THOUSANDS OF COSHOCTON PEOPLE IN BOTH CITY, COUNTRY AND SURROUNDING TOWNS, READ THE DAILY AGE EVERY DAY, BECAUSE IT GIVES THE NEWS

3154

That's the sworn net paid circulation of The Daily Age for November. Beats combined opposition.

COSHOCTON DAILY AGE.

VOL. 17. No. 144. FRIDAY COSHOCTON, OHIO, DEC. 17, 1909 FRIDAY TWO CENTS.

WEATHER FORECAST
FAIR
Tonight. Saturday Cold Wave
Temperature at 7 a. m. 28

C. L. CASSINGHAM HEADS NEW CENTRAL OHIO COAL COMPANY

Goshen Coal Co. Will Take Over 6,750 Acres, Which Produce Over Million Tons of Black Diamonds Per Year.

Charles L. Cassingham of Coshocton, has been elected president and general manager of a coal combination, involving more than a half million dollars. It is a consolidation of Beaver Dam Coal Co., the Cleveland and Tuscarawas Coal Co., and the Goshen Coal and Mining Co., the largest coal companies in the Tuscarawas Valley. A lease on the Powelson property at the corner of North Broadway and Fair-sts., in New Philadelphia, has been secured and the general offices, which have hitherto been located in Cleveland, will be located there.

The New Philadelphia Times says:

The deal was consummated Wednesday and papers have all been signed. The capitalization of the four comapnies is in excess of $600,000, and the companies own seven of the largest producing mines in the Tuscarawas valley. By the combination, the new company, which has been named The Goshen Coal Company, will be able to turn out from 2500 to 3000 tons of run of the mine coal each day. Charles Cassingham of Coshocton has been elected president and general manager of the company, and will come to this city to live.

The deal is the work of Cassingham and has been pending for nearly a year. As soon as the papers were signed, it was decided to open the new office here by January 1. Heretofore the selling offices were at Cleveland, but they will be abandoned. The companies were bucking each other and it was a great expense to maintain big offices and conduct the business of each company independently. Then, too, the prices of coal were lowered greatly by large opposing companies. This new organization will make one of the largest coal producing companies in the entire state of Ohio.

A meeting of the owners and their representatives will be held in Cleveland some time this week and officers and superintendents will be chosen. A plan of working will be mapped out and nearly all of the employes of the old companies will be retained. The men who were managers will be given appointments with the new organization.

The Goshen Central Coal Company The Royal Goshen Coal Company, The James Mullins Coal Company and the Reeves Coal Company have not gone into the deal. These companies operate mines in this locality, but will remain independent. They too have offices here and in Cleveland. Six mines are controlled by them.

Charles Cassingham, who has extensive mining interest in Coshocton county, purchased the Cleveland and Tuscarawas Coal Company several months ago. The mines are just west of this city and have a large capacity daily. This was the first real step in the combination of the companies. For two months, Mr. Cassingham has had an option on the Powelson property, where the offices will be, for he was expecting the combination.

BELGIUM'S NEW RULER.
Prince of Flanders Succeeds to Title on Death of Uncle.

KING LEOPOLD DIES AT DAWN AND FEW GRIEVE

Brussels, Dec. 17.—At an early hour this morning King Leopold passed quietly to the Great Beyond. The public at large was satisfied that the king was on the road to recovery, but within the pavilion where the king lay there was a feeling of anxiety, chiefly because of Leopold's great age. After a restful day the patient was able to sleep for a brief period early in the evening, and the night passed quietly. But toward 2 o'clock alarming symptoms appeared Suddenly the king turned and called to Dr. Thirias: "Vetoppfe, docteur, j'etouffe." (I am suffocating.)

Dr. Deage was summoned and the two physicians did everything possible to prolong life, but without avail. The end came quickly and, after a spell of weakness, peacefully. Prince Albert arrived at the deathbed about 25 minutes later. He was accompanied by Princess Clementine. Albert kissed the dead king and left the chamber weeping. Baron Goffinet, the king's secretary, started immediately for Brussels to notify the members of the royal family. As he was entering his motor car he exclaimed: "To think that only yesterday we were still full of confidence, and now the king is dead."

SCHOOL CLOSED THIS AFTERNOON

School closed this afternoon in Coshocton and will not resume till Monday Jan. 3, giving the pupils two full weeks for the Christmas holidays In many of the rooms appropriate exercises marked the afternoon session.

The Parochial schools will not close till next Wednesday afternoon, and they too will remain closed till Jan. 3.

BUT THE SQUIRE GOT A NEW RAZOR

Squire Wimmer was presented with a very handsome razor by his son Frank, who was here the other day on a brief visit home from Colorado where he is one of the officials of the Texas Oil Co.

"That's in place of the razor I broke when I was a kid" remarked the son in making the gift.

"How did you break that razor that time, Frank"? the squire asked.

"I tried to whittle with it" was the reply.

The interesting part of the story is that the "accident" took place between 15 and 20 years ago The Squire had purchased a new razor and the first time he went to use it found a great hunk broken out of the center of the blade. Frank, then a lad of not over 10 was standing near The father accosted him and the boy blushed red and looked scared but didn't open his mouth.

"I saw he was guilty and sorry," said the squire in relating the story. "so never pressed the question and never learned how he broke the razor till the other day when he gave me the new one."

CONNERTY AND TIMMONS STRONG PROBABILITIES

For Director of Public Service—Farley Connerty.

For Director of Public Safety—Fred Timmons

The Age makes prediction that when Mayor-elect Cassingham makes his formal announcement Jan. 1 of the two new directors, these are the names that will be announced.

Mr. Connerty is present Democratic member of the Service board and Mr. Timmons is one of the Democratic members of the old Safety board. Both are well known and influential citizens and should make excellent officials. Both are in touch with municipal affairs and as long as the fates and electors have decreed that these important offices shall go to Democrats, it would be hard to pick two men of that party better qualified in every way for the important posts.

NOVELTY ADVERTISING CO. SALESMEN WILL HAVE ROUND UP HERE NEXT WEEK

The annual business conference of the traveling salesmen of the Novelty Advertising Co., will be held in Coshocton all next week, and Sales Manager Ryan is preparing for a busy week.

About 25 or 30 salemen, representing the territory from Maine to California, and the lakes to the gulf, will be here, and the solid week will be spent at the factory, going over the line for 1910, and instruction and business talks by several of the sales men. Pres. Gallagher, Mr. Ryan and other members of the firm and force. To quote Mr. Ryan, "it is not a convention, but just a business conference and right down to brass tacks from start to finish."

CARTER WILL TAKE OLSEN'S PLACE AGAINST MURBARGER

Bill Robertson received a letter from Olisen who was to wrestle with Murbarger at the Sixth-st. theatre here Monday December 27, saying that it would be impossible for him to come to Coshocton on that date as his manager had him booked up solid until January 10. Robertson at once got into communication with Blaine Carter of Uhrichsville and secured him to meet Murbarger on December 27, which match will decide the middle weight championship of the state.

There will be three preliminaries besides the big match the most important of which will be that between Ab Gillen and Jas. White two heavy weights of this city. Both men are said to be artists on the mat and the contest will be undoubtedly a fast one.

Thad Troy, Who Played Ball On Coshocton Team Will Open Stogie Factory in Columbus.

Thad Troy, formerly a Coshocton baseball player, but who for a couple of years has had a stogie factory at Sandusky, is going to open a big plant at Columbus and is being received there like a merchant prince.

The State Journal today says:

According to the figures of Manager W. D. McKinney of the industrial bureau of the Columbus Chamber of Commerce, it is estimated that 25,000,000 stogies are smoked in Columbus annually. This, it is figured amounts to approximately $400,000. Thad Troy who has leased the entire top of the building at 163 North 4th-st for his stogie factory, states that the fame of Ohio's capital as a smoking center is wide-spread, and for that reason he has moved his business from Sandusky to this city. His factory is a model one, and with only men workers. The tobacco is purchased direct, assuring smokers of the finest quality. This factory is an important addition to Columbus, employing many men, and will be a good factory in advertising the city. Mr. Troy, before going into business for himself, was for years associated with the August Pollock Stogie Factory of Wheeling, and is a practical workman of many years' experience.

SAYS POKER IS BEING PLAYED AT FRANKLIN STATION

Poker playing in Coalport? That is what a communication received by The Age today from a Franklin Station lady declares.

The letter states that both men and boys play poker there nearly every evening and all day Sundays. She names men who have both won and lost and names one man who she says is steadily losing and whose family she says is destitute. She encloses a letter for Officer Vensel asking him to investigate the matter at once, inasmuch as the destitution of the familiesmay bring it under his care. The Age has turned the matter over to the officer as requested.

OIL COMPANY ELECTS OFFICERS

The incorporation of The Coshocton Oil and Gas Co., met at the office of Attorney T. M. Calhoun, and elected permanent officers as follows

President—W. L. Johnson.
Vice Pres.—J. F Albertson.
Field Manager—H. J. Dreher.
Secy. and Treas.—T. M. Calhoun.

The subscription books have been opened and the company expects to have a driller on the ground by February 1.

The prospects in this field are very good, as the leased land of this company lies in Mill Creek township just east of the Snee field which is a producing one.

MAIN LEAGUE WANTS PLAYERS

Ambitious polo players of this section will have a chance to show their worth in the Maine State league for Albert W. Keane, secretary of the organization, is looking for players to fill out his teams and the best of the amateurs or professionals may secure engagements by addressing him at New Bedford, Mass.

WHERE RED CROSS STAMPS ARE SOLD IN THIS COUNTY

The following list of places where Red Cross stamps may be purchased has been furnished The Age by W. K. Crawford, of Walhonding, from whom any person may secure the stamps in any sized lots, either dealers or personal use: Thompson & McKeown, The Fountain, R. D. Crawford & Co., Coshocton; Dr. S. H. Buker, Killbuck, Miss Minnie Wheeler, Nellie, W. W. Duncan, Clark, Bank, Coffman & Son, Warsaw; Bank J R. Elder, Dr. Sands, Walhonding; Bank, Metzler & Doak, West Lafayette; D. G. Whittemore, Keene; R. G. Baker, Danville; and Mr. Crawford has also supplied firms in Alliance, Minerva, Mt. Vernon, Akron adn down in Georgia.

Probing State Asylums

COLUMBUS, O., Dec. 17—The house finance committee has discovered that state insane asylums are harboring wards of wealthy relatives who contribute nothing towards their ward's support. Also that the asylum is used as a "jag" cure.

DAVIS MURDER TRIAL FEBRUARY 15

COSHOCTON MADE GAME FIGHT TO LAND STATE GRANGE CONVENTION

Coshocton did not land the State Grange convention for next year, but the Grangers are all talking about Coshocton and the game contest she put up.

Had Coshocton had trolley lines, there is hardly a doubt that the convention would have come here

Zanesville got it.

On the first ballot the vote stood: Zanesville 47, Coshocton 33, Lima 28, Athens 20 and Asthabula 4. The second ballot gave Zanesville the majority with Coshocton second.

The Coshocton boosters returned home Thursday night. Pres. Clemense of the Business Men's Assn., Harry A. Caton and wife, J. J. Bowen and wife, Miss Clara Stingel, Miss Lizzie Stonehocker and George Stonehocker were in the party. The Coshocton delegates, Mr and Mrs. Geo. Wyler will return this evening.

Caton Made a Hit

"Caton is a good speaker always, but he madethe speech of his life when he presented Coshocton's claims" remarked a Coshocton man to The Age. "He was in fine voice and talked in happy vein that swung that big hall right with him. At the close of his speech he pulled forth from behind him a monster wooden key, gilded, half as big as a man, and presented it to the presiding officer. Say, that hall just stood up on its feet and hollered. It was a peach of a speech."

Busy Boosters

The Coshocton boosters were busy every night till midnight and they made a brave showing. Every delegate who would stand still had a "Boost Coshocton 1910" button pinned on his coat. There were a thousand grangers there from all over the state.

The prospects for Coshocton in 1911 are not bright, because 1910 convention will be within 30 miles from here. The next year it will probably go west again. The fact that there were no trolley lines here and a fear that the town would not be able to accomodate the crowd, were the militant points against this city. Next year being election year it is expected that 1200 people will attend

Grange Column Praised

A feature that came up for much discussion in the convention was that of newspapers carrying a Grange column, and The Age was pointed to as one of the papers carrying the best column of Grange news in the state and its Grange department was warmly praised.

"I want to compliment Pres. Clemens of the Business Men's Assn." said a prominent member of the Grange to an Age man. "Mr. Clemens was not admitted to the hall of course but he met all the delegates at the hotel headquarters and did great work. We of Coshocton county were proud of him and the fight he put up. He made a splendid impression on all the delegates."

Fire broke out in the convention hall Wednesday night, creating consternation for a little while.

$44,000 ASKED FOR ROSCOE AQUEDUCT

The board of public works wants $243,600 for the northern Ohio canal. Of this sum $43,200 is for the Roscoe aqueduct, $44,000 for eight new locks between Tuscarawas and Dresden, $7,000 for Conesville and $73,500 for dredging between Tuscaraws and Dresden.

The board in its report to Governor Harmon calls attention to the earning capacity of the canals under their partial rehabilitation, being $138,237.90, which is greater than at any time in a decade.

HEYDLER STRUCK OUT BY MAGNATES

New York, Dec. 17.—The friends of John M. Heydler, after repeated declarations that they would fight to a finish for his election to the presidency of the National League of Professional Baseball Clubs, threw him down hard at the meeting of the league magnates at the Waldorf.

Mr. Heydler was not even placed in nomination when this order of business was reached. Garry Herrmann of the Cincinnati club at the last moment substituted the name of R. W. Brown, a Louisville newspaper man, as an opposition candidate to John M. Ward, whose campaign for the office has been under way for several weeks.

After five hours of wrangling behind locked doors a ballot was taken, with a deadlock the result. Mr. Ward's supporters were Messrs. Ebbetts of Brooklyn, Brush of New York, Murphy of Chicago and Fogel of Philadelphia. Mr. Brown's supporters were Herrmann of Cincinnati, Dreyfuss of Pittsburg, Dovey of Boston and Robison of St. Louis.

Came Like Lightning Bolt.

The elimination of Heydler from the controversy came like a lightning bolt from a clear sky. After much secret wire-pulling it appears that Herrmann and Dreyfuss, convinced that Heydler had no chance of being elected, hit on the plan to mollify the Ward faction, so they agreed upon Brown with a hope that Brush and his friends would accept the Louisville man and thereby avoid a possible conflict with the American league. But as a matter of fact, Ward's adherents put up a bolder front than at any previous time and when the magnates adjourned to meet again this afternoon, baseball men in the hotel corridor predicted that Ward, after a prolonged fight, would be elected.

Robison is the possible factor in a shift that may occur before this afternoon's meeting. It was said that Robison did not relish a baseball war, but if he could be assured of financial support in the event of strife, he would join the Ward faction and end the controversy.

NEWARK PLAYS HERE XMAS

Contracts for games to be played abroad and at home have been signed by the manager of the basket ball team. A game between Newark and Coshocton will be played Xmas day in Coshocton. On Dec. 23, Coshocton will meet the New Philadelphia team in New Philadelphia.

NEW PHILA TIMES IN HOLIDAY DRESS

The New Phila Times issued its Christmas number Thursday, one of the most attractive small dailies to reach The Age exchange table. It consists of 32 pages and is replete with timely advertisements and Christmas stories.

The Sons of Veterans will meet tonight.

Boy, Charged With Awful Crime Pleads Not Guilty Without Batting An Eye

Plea In Abatement And Demurrer Overruled By Judge Nicholas Friday Morning.

Tuesday, February 15.

This is the date for the trial of William Jacob Davis, charged with the murder of his father, Eli Davis. Judge Nicholas fixed the time Friday morning and the attorneys in the case, McDowell, Merrell, Glenn & Reasoner and Wheeler, all of whom were in court, stated that the date was satisfactory giving ample time for preparation.

The defendant, William Davis, was in court and displayed little feeling when the indictment was read for the first time in open court by Clerk McBane. Davis without a quiver said "Not guilty" when Judge Nicholas asked him to plead to the charge

The plea in abatment and the demurrer filed by the defense on the ground that the grand jury was not legally called and that the indictment did not constitute a crime under the laws of Ohio, were both overruled.

Mr. Wheeler said that the case should come up in February. Mr. Merrell stated that since the jury would have to be subpoenaed 30 days before the trial it would probably be best to wait until the opening of the new term of court, January 3. Judge Nicholas said this is a very important case and the attorneys should have plenty of time to prepare their case. Prosecutor McDowell suggested February 15 as the date and this seemed agreeable all around, since it falls on Tuesday and will give the jurors and witnesses time to come in on Monday. It was understood, however, that the date is not binding but will stand unless unforeseen circumstances intervene.

The indictment charges that William Jacob Davis "unlawfully, wilfully, feloniously, purposely and of deliberate and premeditated malice, in a menacing manner, with intent him, the said Eli Davis, to kill and murder" and that William Davis did "strike beat, bruise, chop, cut, penetrate, lacerate and wound the said Eli Davis with a certain hatchet in his right hand and did with premeditated malice, strike, cut, lacerate and sever the flesh, bones and tissue of the back of the head of him, the said Eli Davis, a piece of flesh, bones and tissue thereof of five inches in length and four inches in width, cutting and exposing the brain."

Harrison Glover Dies Near Keene

At peace with God and all the world, Harrison Glover died just north of Keene at the home of his sister, Mrs. Curtis Porter with whom he has made his home for the last twenty years, Friday morning at 7:30 after having been beadfast with cancer of the stomach for the past seven weeks. He was conscious almost till the end.

Mr. Glover was born in Clark-tp: on the day William Henry Harrison was inaugurated president of the United States, March 4, 1841, and lived in Clark-tp. nearly all his life with the exception of the last 20 years. He was a lifelong Republican and served as recorder of Coshocton-co. one term, beginning in 1895.

He enlisted in Co. F, 97th Indiana Volunteers in 1862 for three years but only served 7 or 8 month and most of this time was in a hospital at Memphis, Tennessee, suffering with typhoid fever. Up until almost his death he spoke in terms of endearment of the faithful nurse, Aunt Lizzie Aiken, who ministered to him at Memphis. His father, Joel Glover, brought him back home from the hospital.

Mr. Glover united with the Presbyterian church at Keene when a young man and remained faithful to its tenets through all his life. He was very patriotic and was president of the Soldiers and Citizens' memorial Assn., at Keene always taking an active part in memorial exercises. He was a member of the Buchtel Grand Army Post at Akron having joined that organization while he was in the grocery business there for 2 years about twenty years ago. He wrote a splendid poem in honor of the G. A. R. bound copies of which are held by several people in Coshocton.

Mr. Glover was never married. He is survived by the following brothers and sisters: Mrs. H. B. Lewis, of Decatur, Ill., Samuel R. Glover, of Van Wert, O., Nathan L. Glover, of Akron, Cuthbert H. Glover, of Coshocton, and Mrs. Curtis Porter, of Keene.

The funeral services will be conducted at the home of C. C. Porter by Rev. Bleck, pastor of the Keene Presbyterian church Sunday morning at 10:30 (sun time) and interment will be made at the Keene Presbyterian cemetery.

The Keene male quartet, composed of Oscar Elliott, Prof. Earl Johnson, Ray Norman and Floyd Norman, will sing at the funeral. The pall-bearers will be: C. W. Karr, Geo. Whittemore, Hillary Beall, Frank Porter, W. L. Craig and Clifford Layman.

RAILROAD SAYS WOMAN WAS TO BLAME FOR OWN ACCIDENT

In the case of Hanny Pyles vs. the Pennsylvania Co., the answer of the railroad company was filed by F. E. Pomerene Friday The company says that the Mrs. Pyles was negligent herself and that she ought to have staid in her seat until the train stopped. Mrs Pyles sues fordamages received on the C. A. & C. at Killbuck.

In the case of Heiman vs. Florence Powelson et al, leave was granted the plaintiff to file petition instanter.

Judge Nicholas stated that the present term of court will end probably next Wednesday, or not later than Thursday.

PROBATE COURT

Geo. Art appointed executor of John Art, deceased.

TREASURER'S OFFICE

Nearly $16,000 rolled into the county treasury Thursday, the biggest day of the tax-paying season. The Pennsylvania railroad company paid in $13,045 80, making the total amount $15,908.95.

WARRANTS REDEEMED

Clerk of Tiverton tp. Soldiers' relief, $3.

Fairbank, Morse & Co., repairs on gasoline engine, $2.

C. U. Telephone Co., rental and tolls for county offices, $14.90.

W. H. Stanage & Co., cards and guides for surveyor, $2.

Henry Hay, refund on special paving and sewer tax, $17.89.

Russell Miller, assisting surveyor, $3.50.

Siegrist & Williams, drugs, $18 58; lead pencils for auditor, $10.

DIVORCE GRANTED

Lela Stokes was granted a divorce from Oscar Stokes by Judge Ashman Thursday afternoon on the ground of gross neglect of duty, extreme cruelty and drunkenness and Mrs. Stokes was awarded the custody of the two children

DIVORCE CASE CONTINUED

The Snedeker divorce case has been continued until after Christmas Mr. and Mrs. Snedeker are living in the same house in Roscoe and the husband is contributing to the support of the children. It is hoped that a reconciliation may be effected

ZELAYA OUT BUT MUST BE GOOD

WASHINGTON, Dec. 17—There was little change today in the attitude of the state department toward the Nicaraguan situation, despite the abdication of President Zelaya.

Chief Fink of the Coshocton fire department has received a list of suggestions from the state fire marshall at Columbus to prevent fires resulting from the Christmas tree and from store window decorations. The suggestions are very valuable and were published in The Age in a Columbus dispatch Monday last.

A carload of holly arrived in local market Friday and was distributed among local retailers Dealers say the holly is in better shape this year than many years, the leaves and berries being well developed and solidly attached to the branches

Jay Wood went to Sugar Creek Friday morning on business.

MAY MOVE HERE FROM TUNNEL HILL

Mr. and Mrs Martin Wolford, of near Tunnel Hill, are spending a few days at the home of Mr and Mrs. Owen Marshall at 1002 E. Main-st Mrs Wolford is a sister of Mr. Marshall They have not visited in Coshocton for over two years and they are wonderfully surprised at the rapid growth of the city. They are favorably impressed with the future outlook of Coshocton much so in fact that they are making inquiry about residence property and are strongly of spending their old days here. Mr. and Mrs. Wolford own a farm in Bedford township where they have spent 40 years building up a home and now after all these years of toil are thinking of disposing of it and coming to the best town in Ohio. Coshocton extends a welcome to them. There is room for many moore good people here Mr and Mrs. Wolford will finish their visit early next week.

STRIKERS AND EMPLOYERS MAY GO TO JAIL

SYDNEY, N. S. W., Dec. 17—Business has been so demoralized by the coal strike that the legislature, today took the drastic step of passing a bill rendering both strike leaders and employers who instigated or aid a strike or lockout liable to a year's imprisonment.

BOILER BURSTS AT MIDVALE

Two men were killed and half a dozen injured when a boiler exploded in the plant of the Robinson Clay Product Co at Midvale, half way between Uhrichsville and New Philadelphia Friday morning at 7:30. The rear wall of then engine room and much damage was done to the building. Mr. Hines and another man in the boiler room were terribly mangled and died a few minutes later. The cause of the explosion is not known. There are three boilers but only one exploded. A traveling man, who arrived in Coshocton, at noon visited the scene of the accident a few minutes after it occurred.

Lad Hurt Playing Shinny

Chas. Maxwell a little lad of 11 years received a painful gash in his left leg just below the knee while going from school at noon Friday. He was playing "shinny" with some other boys and one if them struck the battered tin can in the direction of young Maxwell which struck him on the leg cutting a deep gash. The wound bled profusely and he was hurried to his home where it was given medical attention.

May Move Away

Marion Patterson is advertising his Hickory-st. restaurant for sale in The Age today. Mr. Patterson has a deal in view which if it it carried through will require his moving from the city.

Brother of Actor

Mr and Mrs. Chas. Dickey stopped iver in Coshocton Friday with friends on their way to their western home. Mr Dickey is a brother of Henrietta Crossman's leading man in "Sham", one of the big theatrical hits of the season

Teachers Meet At Columbus

A large number of the Coshocton teachers are planning to attend the Allied Assn., meeting in Columbus, Dec 28-30 with headquarters at the Great Southern Hotel. Governor Harmon and J. W. Zellers will deliver address in The Board of Trade Building.

Death of Friend

Geo. Caton received word of the death of DeForest Edwards, a prominent merchant of Marion They were warm personal friends and often made trips to New York together.

Skunk Hides Brought $48.50

The hides of the skunks which were killed Wednesday afternoon by Fowler brothers at Bacon were sold to Steve Davis, of West Lafayette for $48.50, excellent wages for one afternoon's work.

E. E Eckert of Dennison was in the city Thursday on business.

NewspaperARCHIVE®
NewspaperARCHIVE®

Making Merry

At Mealtime, Means Good Appetite, Good Digestion, Good Cheer, Good Heart and Stuart's Dyspepsia Tablets

Do You Use Them? If Not, Why?

DYSPEPSIA is the skeleton at the feast; the death's head at the festive board. It turns cheer into cheerlessness, gaity into gloom and festivity into force. It is the ghost in the home, haunting every room and hitting at every fireplace making otherwise merry people shudder and fear. If there is one disease more than another that should be promptly attacked and worsted it is DYSPEPSIA. It is the very genius of unhappiness, unrest and ill nature. In time it will turn the best man almost into a demon of temper and make a good woman something to be dreaded and avoided.

It is estimated that half of ones troubles in this world comes of a stomach gone wrong—of Dyspepsia, in short. Foods taken into the stomach and not properly cared for; converted into substances that the system has no use for and hasn't any notion what to do with It is irritated and vexed, pained and annoyed, and in a little while this state of things becomes general and directly there is "something bad to pay." The whole system is in a state of rebellion and yearns to do something rash and disagreeable and a fine case of Dyspepsia is established and opens up for business.

If you were bitten by a mad dog, you would not lose a day in going to a cure; do you know you should be just as prompt with Dyspepsia? Rabies is a quick death, dyspepsia is a slow one; this is about all the difference. There is a cure for rabies and so there is for Dyspepsia and one cure was about as difficult to discover as the other. Pasteur found out one and the F. A. STUART COMPANY the other, and it is no longer a secret, as it is made public in the wonderful Tablet, which so many are using and praising today. Onewriter says of it:

"Stuarts' Dyspepsia Tablets are little storehouses of digestion which mix with the stomach juices, digest food, retingle the mucous membrane and its nerve centers give to the blood a great wealth of digestive fluids, promote digestion and stay by the stomach until all its duties are complete."

Some cures are worse than the disease; they demand This, That and the Other and the patient despairs at the requirements; but not so with the Stuart Dyspepsia Tablet; they are easy and pleasant to take and no nausea or ill feeling follows. There is none of this "geting all-over-the mouth" like a liquid and making the remedy a dread. Another writer says:

"It matters not what the condition of the stomach Stuart's Dyspesia Tablets only improve the juices and bring quiet to the whole digestive canal of which the stomach is the center."

Forty thousand physicians use these tablets in their practice and every druggist sells them. Price 50c. Send your name and address and we will send you a trial package by mail free. Address F. A. Stuart Co., 150 Stuart Bldg., Marshall, Mich.

MECHANICAL DRAUGHTING Also perfect inventors' ideas and suggestions, etc
All work strictly confidential
A. J. SHRAKE
395 Citizens phone Coshocton, O

THE BOWN
ASTHMATIC ELIXIR
Guaranteed to relieve Asthma in twenty-four hours. Do not suffer order a trial bottle and be convinced
Contains 10 1-2 Per Cent. Alcohol. Recommended in all forms of Asthma
Composed of Fld. Extract Euphorbia Pil., Fld. Ext. Lobelia Inf., Fld. Ext. Prunus Virg., Potassium Iod., Sodium Iod., Arsenious Acid and Aromatics.
DOSE: One-half to one teaspoonful thrice or four times a day. Ask for reference of the many people relieved when ordering.
Price $1.00 per bottle, six bottles for $5.00 f. o. b. factory. Sold on a guarantee or money refunded.
ORDER DIRECT FROM
The Bown Asthma Co.
142 N. 3rd St.,
COLUMBUS, - - - OHIO.

Suggestions For the Home

Oysters, per quart.....35c
Tomatoes, 3 cans for.....25c
Cranberries, 2 quarts for.....25c
Peaches, per can.....15c
Corn, 4 cans for.....25c
Evaporated Peaches, per lb.....10c
Prunes, 3 pounds for.....25c
Seeded Raisins, 2 boxes for.....25c
Bulk Raisins, 3 pounds for.....25c
Graham Crackers, per pound, 10c
Coffee, with tumbler in package.....15c
Corn Starch, 4 boxes for.....25c
Candy, 4 pounds for.....25c
Herring, per pound.....2 1-2c
Crackers by the box, per lb.....7c
Sweet and Sour Pickles, 2 dozen for.....25c
Pure Pepper, per pound.....15c
Pet, Everyday and Van Camp's Milk, 6 for.....25c
Star, Lenox and Swift's Pride Soap, 7 for.....25c
Ivory, Fels-Naptha, Globe, Family and P. G. Naptha, 6 for 25c
3 large boxes of Potash for...25c
9 O'clock Washing Powder, for 4c
Canvas Gloves (with gauntlet) 4 pair for.....25c
Everyday Shirts, for.....40c
Overalls, from.....50 to 75c
Rubber foot wear at lowest prices
Cigars, per hundred.....$1.00
25 lb. Sugar for $1.25; delivered with order of goods.
We also pay the highest market prices for produce and poultry.

Seute & Adams

THE STAGE

At The Princess

Edward Hart and Mlle Besse & Co. in their clever little comedietta called "A Chappies Visit" which is being produced at the Princess this week is a laughable little skit and very much worth while. The act is closed by impersonations of great men a most remarkable piece of work Washington, Lincoln, Gladstone and many other men of the world are impersonated.

The Italian impersonator was seen in the city early in the fall but his act is changed somewhat now and is better than at that time. He speaks with the true Italian brogue.

At The Electric

Senator Francis Murphy a clever German Comedian is attracting the crowds at the Electric this week. Murphy is an artist in the handling of brogue monogue and he has some jokes that are sparkling with newness and all of them bring their laughs.

The Two Stanleys who were here several weeks ago are playing their act at the Electric for the balance of the week. It is an elaborately dressed act and both members of the team have excellent voices. It is one of the highest classed singing acts and takes well with Coshocton audiences.

The pictures and songs are good as always and for Friday and Saturday there are two big films which are said to be exceptionally good.

WEST LAFAYETTE

WEST LAFAYETTE, Dec. 16—Mrs. J. U. Winings who has been in the hospital at Cleveland for some time returned home last evening very much improved in health.

Messrs. V. P. Wells and Loran Leighninger shipped 88 pigeons to Newcomerstown Wednesday. The birds were shipped to J. S. Barnett a produce dealer.

The public schools will close the 24th for a one week's vacation. The schools were a week late in starting last September and it was thought advisable by the board to only have one week of vacation.

The board of education met Tuesday afternoon and transacted routine business. The next meeting will be on Jan. 3, when the organization for the next year will take place.

Ross and McAllister, the successors of J. A. Walters and sons have a very attractive window filled with all sorts of Christmas toys and decorations.

Miss Bertha Walters has assumed her new position with R. A. McClure & Son.

The cold snap has temporarily stopped building operations.

Rev. W. C. Cain of the M. E. church has announced that he expects to begin a series of special meetings immediately following the holidays.

Clarence Mizer, son of Mr. Ira Mizer who lives west of town is having trouble with one of his eyes. Clarence has been rather unfortunate, having been compelled to miss four weeks of school on account of illness earlier in the fall and now several more weeks on account of his eye. It is not known what is the exact trouble, but the eye pains him greatly at times. Mrs. Mizer and Clarence left today for Evansville, Ind., where he goes for treatment.

The W. H. M. S. of the M. E. church met this afternoon at the home of Mrs. Gorseline.

The Lafayette fire department held a meeting Tuesday night and the following officers were elected: M. C. Jones, chief; James Lawrence, 1st assist. chief; Stacy Davidson, 2nd assistant chief.

Many persons find themselves affected with a persistent cough after an attack of influenza. As this cough can be promptly cured by the use of Chamberlain's Cough Remedy it should not be allowed to run on until it becomes troublesome. Sold by all dealers.

For good plumbing and prices right See Chas. Heiman, both phones. tf

Accidents will happen, but the best regulated families keep Dr. Thomas' Electric Oil for such emergencies. It subdues the pain and heals the hurts.

Gas Porch Light

We are showing the only gas porch light on the market that is absolutely guaranteed not to blow out.

The Coshocton Gas Company
603 Main Street.

STEEL CORPORATION WILL LOCATE 7th PLANT AT GARY

GARY, IND., Dec. 17—The American Sheet & Tin Plate company, a subsidiary of the trust, today announced plans for a million and a half plant to be erected here immediately. It will employ 2,000 men. This will be the seventh subsidiary company which the steel corporation has located at their plant here. When all are completed there will be 50,000 people employed.

We offer One Hundred Dollars Reward for any case of Catarrh that cannot be cured by Hall's Catarrh Cure. F. J. CHENEY & CO., Toledo, O.

We, the undersigned, have known F. J. Cheney for the last 15 years, and believe him perfectly honorable in all business transactions, and financially able to carry out any obligations made by his firm.

Walding, Kinnan & Marvin, Wholesale Druggists, Toledo, O.

Hall's Catarrh Cure is taken internally, acting directly upon the blood and mucous surfaces of the system. Testimonials sent free. Price, 75c. per bottle Sold by all druggists.

Take Hall's Family Pills for Constipation.

Phone your news to The Age.

Constipation Should not be neglected. It leads to more serious troubles. It shows that the important functions of the liver are imperfectly performed. The best medicine to take for it is the mild, gentle and purely vegetable cathartic
Hood's Pills Prepared by C. I. Hood Co., Lowell, Mass.
Sold by all druggists and sent by mail. Price, 25c.
If Made by Hood It's Good.

WINTER COMFORT

Is what you enjoy when you buy your coal or gas heating stove from us. Prices below freezing. Quality way up.
Big line of roasters cheap.
Ice Skates and Sleds.

G. W. PRESTON
Hardware, Stoves, Paints
522 Main-st. Geidel Bldg.

EXCELLENCE IN CIGARS
Our 5c and 10c are of the best. Our endeavor is to give the smoker satisfaction.
HAPPELL'S CIGAR STORE AND POOL ROOM
549 MAIN STREET.

SEE
Glenn O. Boyd
FOR FIRE
INSURANCE
Office, Hunt Building
Phones—Citizens 542, Bell 399

Why The Coshocton National Bank is Safe

The United States Government forbids banks under its control to loan more than 10 per cent of its capital stock and surplus to any one borrower.

It holds each stockholder liable for an additional amount equal to the stock owned, in case of any irregularities or shortage.

It requires the board of directors to perform its duties and to have a knowledge of the manner in which the business is being conducted. It requires at all times a cash reserve equal to 15 per cent of its deposits.

Coshocton National Bank

M. Q. BAKER, President
T. L. Montgomery, Cashier
M. B. SMITH, Asst. Cashier.

Mr. and Mrs. A. L. Smithson of Johnstown, Pa., are visiting with relatives in Coshocton and Roscoe.

C. V. Dennis who has been ill for several weeks is recovering slowly.

Royal Neighbors

At the regular meeting of the Royal Neighbors Thursday night, Mrs. Howard Shrigley was initiated into the secrets of the order. The Class Adoption will be put on the first Thursday in January. Mrs. Ellen Flynn of Steubenville will be the installing officer.

A Christmas Matinee.

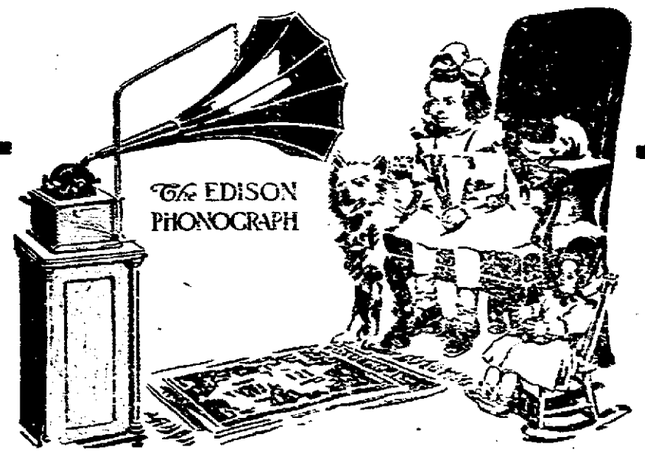

THE BEST CHRISTMAS GIFT
An Edison Phonograph

Think of the fun and entertainment ahead during the cold winter evenings if you have an Edison at home. All the popular songs, grand opera selections, band and orchestra selections, minstrel and vaudeville acts, comic recitations — the best, cleanest entertainment in the world at a cost too small to consider. The new EDISON AMBEROL RECORDS are wonderful. They play 4 minutes—twice as long as other EDISON RECORDS

Edison Gem Phonograph, plays two minute Records.....$12.50
Edison Gem Combination Phonograph, plays 2 and 4 minute Records, $15
Edison Fireside Combination Phonograph, plays 2 and 4 minute Records $22
Edison Fireside Combination Phonograph, plays 2 and 4 minute Records, with latest style Cygnet Horn, $27.
Edison Standard Phonographs.....$25, $30 and $35
Edison Home Phonographs.....$35 and $40

CASH OR EASY PAYMENTS.

FREE CONCERT ALL DAY, EVERY DAY TILL XMAS.

W. D. TRACEY

538 Main Street Bell phone 474 Main

Would You Stop to Pick Up a Dollar

If you should find one, if so then stop at Brooke's Jewelry store, and you will find many an extra dollar in your pocket at the end of the Christmas season, which you have saved, and more extra dollars in the wearing qualities of the goods you get. A set of nickel plated tea spoons can be bought for fifty cents, or less, and dont look any better than a fifty cent article should, or wear any better than the price paid for them would justify. A set of sterling silver tea spoons of good weight, will cost from five dollars up, and there are spoons in this city today of this kind which have been in constant use for almost two generations, they have saved many a dollar that would have been paid out for cheap plated spoons in that time. We have the Madam Jumel, Adam. Chantilly, Lilly, Cloeta, and dozens of pretty new designs in sterling tea, and table spoons, medium and heavy weight, to suit all purses.

Also everything else kept in a first class jewelry store.

BROOKE, The Jeweler

NewspaperARCHIVE®

HOW GRAND OPERA STRUCK THE OFFICE BOY

Say, it was the greatest wrangle ever you heard. The whole blooming fuss was over a measly little skate with chopped hair and nothing on but a union suit and a shiney shirt. Two husky dames were both stuck on his shape; one of them was the lody of the house while the other was only the cook. Ikey held a job under Agnes' dad and so stood in close with the family; but Maggie the cook had been using some new patent hair restorer and Ikey was stuck on her tresses which hung down to her knees, to say nothin' of the strings of beads and junk that dangled around her neck. Holy smoke every time any of them'd meet, they'd open up and sing their bloomin' heads off; never spoke a word. I couldn't catch what it was all about, but Whiskers, her dad took a hand in the game and got a half-nelson on the guy in the shiney shirt; and hooked him up with his daughter. At that, in romps a jungle imp, with feathers on his legs and makes a great fus and tries to get Ikey to throw the switch so that the pay car will be ditched. And Ikey, bein' stuck of Maggie's blue beads, is just about to hand Whiskers the con, when he gets caught and then a bunch of guys with wool hangin' out from under their caps and wearin' martingales, take him and chuck him down cellar where it's been voted dry And that's the end of it for Maggie saunters in, they chirp a few minutes and runnin' out of words and tunes, drop over dead. And upstairs Agnes sits in a butcher shop and acts like one of these demonstratin' girls. That's the whole show; honest. And if any one knows what it was about I wish they'd put me next: I'm still dreamin'

PLAINFIELD

PLAINFIELD, Dec. 17—Elmer Leech moved Wednesday from the Alexander farm to Coshocton.

Mrs. Love and daughter Margaret visited Sunday, the McAllister family at West Lafayette.

The Red and Blue contest of the I. O. O. F. lodge will close Saturday night. The contest has caused much excitement.

Mr. and Mrs. Shafer Bassett transacted business in Coshocton Tuesday

John P. Ford continues very low with cancer.

Ray McGiffin is in Dennison on business.

Edgar Smith was called to New York Tuesday on business

Howard Philips moved his family, and household goods last week to Dennison. Kern Maple will move into the property vacated by Mr. Philips.

Mrs. Geo Marlat arrived home Saturday from a short visit with her children Miss Alvaretta and Rexford Conley of Coshocton.

The Plainfield Grange will hold the next meeting at the hall, Jan. 8, instead of Jan. 1, as usual.

A healthy man is a king in his own right; an unhealthy man is an unhappy slave. Burdock Blood Bitters builds up sound health—keep you well.

TUNNEL HILL

TUNNEL HILL, Dec. 17—Mr. Geo. Hoover a former resident of this neighborhood died at his home a few miles from Canton, O., on the 11th, his remains were brought to the Union cemetery for burial, accompanied by his wife (formerly Joanna Dusenberry), one daughter, Mrs. Catharine and Mr. Geo. Warfel and others. Owing to the lateness of the hour a brief service was held at the Union by Rev. Hass. Mr. Hoover was a member of the M. E. church, he had many friends here, he worked here a number of years as a section hand.

James Johnson of Kansas and Isaac Johnson are visiting their mother, Mrs. Mariah Johnson and others here. They report good crops in their localities.

Constipation Cure Free

With the first signs of constipation you resort to the home methods of relief, such as hot or cold water on arising, lots of stewed fruit with your breakfast, etc., but what do you do when these fail?

The majority then start on salts and purgative waters, then change to cathartic pills, etc. If you have gone through these various stages you know they were all useless, so far as permanent results go. Now you should try just once again, but try something practical and sensible, a remedy made and intended for the purpose you are trying to accomplish. Such a remedy, as thousands can testify, is Dr. Caldwell's Syrup Pepsin, which is guaranteed to be permanent in its results. Its ingredients are such that by a brief use of it the stomach and bowel muscles are trained to again do their work normally, so that in the end you can do away with medicines of all kinds. That it will do this Mr. G. Y. Dodson of Sanville, Va., will gladly attest, and so will Mrs. S. A. Hampton of Portage, O.

To those who are still skeptical there is a way to prove these assertions without a penny of expense: Simply send your name and address to Dr. Caldwell and obtain a free sample bottle. After using it, if you are then convinced it is the remedy you need, buy a fifty cent or one dollar bottle of your druggist and continue to use it for a brief time until cured. The directions are simple and the dose is small. It is pleasant to the taste, does not gripe and is promptly effective, and these statements are guaranteed or money will be refunded.

This remedy is over a quarter of a century old and is personally taken by more druggists than any other similar remedy on the American market. Because of its effectiveness, purity and pleasant taste it is the ideal laxative remedy for children, women and old folks generally.

Dr. Caldwell personally will be pleased to give you any medical advice you may desire for yourself or family pertaining to the stomach, liver or bowels absolutely free of charge. Explain your case in a letter and he will reply to you in detail. For the free sample simply send your name and address on a postal card or otherwise. For either request the doctor's address is Dr. W. B. Caldwell, R.510 Caldwell building, Monticello, Ill.

For sale by C. E. Anderson, Coshocton and C. M. Ferguson, Roscoe, Ohio.

A Card Of Thanks

I desire to return my sincere thanks to the neighbors and friends for their kindly assistance during the illness and at the death and burial of my husband Jacob Rodgers.

Mary A. Rodgers.

At Oak Grove

There will be a pie social at Oak Grove Saturday night. Several Coshocton people are going up.

CHALFANTS

CHALFANTS, Dec. 17—Mrs. Susan Gibson spent a few days last week the guest of her daughter Mrs. Rhorda Emerson in Newcomerstown

Miss Rachel Moore was the guest of friends in this neghborhood recently.

Mrs Mary Smith spent several days the gust of relatives in Coshocton.

Mrs. Louis Gibson spent last week visiting her fathers family Geo. W. Smailes in Newark.

Born to Mr. and Mrs Daniel Dickerson a son.

Miss Jessie Gibson spent a day recently with her Aunt Miss Clara Gibson at Chestnut Hill.

Mrs. Chas. Trego, Sr., visited her daughter in Newark last week.

Ralph McConnell expects to return to his work in Boston after several months visit at his home here.

Mrs. Henry Croy was visiting in Coshocton last week.

Mrs. G. F. Smith and Miss Rachael Smith attended the funeral of their aunt Mrs. John Compton in Coshocton last Friday.

Rev. Haas preached a most interesting sermon at this place Sunday morning.

The ladies of the W. F. M. S. will hold their monthly meeting at the church Wednesday afternoon of this week.

Miss Ada Mowery of Bedford was the guest of the Trego girls recently

TO-NIGHT Cascarets THEY WORK WHILE YOU SLEEP

STATEMENT OF CONDITION

The Commercial National Bank of Coshocton, O.

at the close of business Nov. 16th, 1909.

ASSETS

Loans and Discounts	$695.631 86
United States and other bonds	200.500.00
Premium on United States bonds	5,498.55
Banking House	15,500.00
Due from United States Treasurer	4,750.00
Cash and due from other banks	122,763.59
Total	$1,044,644 00

LIABILITIES

Capital Stock paid in	$ 100,000.00
Surplus and profits, less expenses and taxes	34,792.26
National Bank notes outstanding	95,000.00
Due Depositors and Banks	814,851.74
Total	$1,044,644.00

We respectfully solicit your business.

J. W. CASSINGHAM, President E. L. LYBARGER, Vice President
J. M. MAYLONE, Cashier C. H. MAGRUDER, Assist. Cashier

Chas. W. Loos
REAL ESTATE AND INSURANCE
New Rodgers Building
Corner Sixth and Main Sts.
Bell phone, Office No. 573
Residence both phones, No. 60

First-Class Jewelry and Optical goods, also musical instruments and sheet music. Work guaranteed.

W. H. Daniels
543 Main st.

Xmas Suggestions For Men

Ink Stands, Book Racks, Pocket Books, Shaving Mirrors Tobacco and Cigar Jars, Ash Trays, Military Hair Brushes, Leather Traveling Cases, Cribbage Boards, Playing Cards, Backgammon Boards, Smoking Sets, Collar and Cuff Boxes, Library Shears, Cigars, Cigar Boxes and Cases, Pipes Games Boxing Gloves, Striking Bags Foot Balls, Teachers' Bibles, Pictures, Books, etc.

C. E. ANDERSON
DRUG AND BOOK STORE
404 Main St.

Pure Candies **Pure Candies**

Enough to supply all Coshocton, city and county from 8c to 60c per lb.
Lowney's Famous Chocolates and Bon Bons also Delicious Chocolates in attractive Christmas packages. Price, 10c to $5.00.

All kinds of Fruits and Nuts, Mixed Nuts 15c lb. Eng. Walnuts, 18c and 20c lb. Entire stock new and fresh.

Special prices to Teachers and Sunday Schools

THE SPARTA CONFECTIONERY

Leave Orders early for Xmas Trees

PENTEL BROS.

The Popular Candy Store.

A WARNING!

Since its introduction into the United States, the sales of Parisian Sage have been phenomenal This success has led to many imitations similar in name. Look out for them they are not the genuine. See that the girl with the Auburn hair is on every package You can always get the genuine at C. E Anderson.

Parisian Sage is the quickest acting and most efficient hair tonic in the world

It is made to conform to Dr. Sangerbond's (of Paris) proven theory that dandruff, falling hair, baldness and scalp itch are caused by germs.

Parisian Sage kills these dandruff germs and removes all trace of dandruff in two weeks, it stops faling hair and itching scalp and prevents baldness.

And remember that baldness is caused by dandruff germs, those little hard working, persistent devils that day and night do nothing but dig into the roots of the hair and destroy its vitality.

Parisian Sage is a daintily perfumed hair dressing, not sticky or greasy and any woman who desires luxuriant and bewitching hair can get it in two weeks by using it.

Beware of imitations, look for the girl with the Auburn hair on every package Parisian Sage is now sold by leading druggists all over America and is guaranteed by C. E Anderson to sure dandruff, stop falling hair and itching scalp in two weeks or money back. Fifty cents a large bottle Made in America by Giroux Mfg Co, Buffalo, N. Y. who fill mail orders, all charges prepaid.

6th St. Theatre

Five Nights Commencing

Monday, Dec. 20th

The Great Duncan Hypnotic Comedy Company

With exhibitions in Mental Telepathy and Mind Marvels

Change of Program Every Night

Prices for this engagement will be 10, 20, 30 and 50 cents

Seats on sale Saturday

Ladies free Monday evening accompanied by gentlemen.

Masterful and Mighty...

Lynde & Gosser's Monster Overstock Sale

The first few days of our Monster Overstock Sale demonstrated its mightiness. High-grade Merchandise (right in the heart of the season) at the lowest prices ever known makes an irrestible combination, a combine the people like judging from the crowds that have filled our store since the opening day.

There never was a sale and never will be one again for such real value giving. We advise those who have not been here to hurry. Your dollar will do double duty here.

Selling Out---All Clothing and Furnishings---Selling Out.

AT COST AND LESS

Save 25 to 50 Per Cent. on all Clothing and Furnishing Goods.

SATURDAY WILL BE THE BIG DAY. SPECIAL BARGAINS IN EVERY DEPARTMENT.

LYNDE & GOSSER Coshocton, Ohio

NewspaperARCHIVE® NewspaperARCHIVE®

COSHOCTON DAILY AGE

FOUNDED 1826

Published Every Evening Except Sunday by

THE AGE PUBLISHING COMPANY

Selby Building, Coshocton Ohio

A SEASON OF EXPECTANCY

The year 1909 drawing to a close has been an eventful one for Coshocton. It has been a test-out year. As a farmer might express it, the season has been that "between hay and grass." The new condition of affairs largely due to the change in liquor laws is being tried, and both sides declare with equal vehemence that it is a failure and a success. Time alone will truly solve the question. The city has been on the tip toe of expectancy in regard to the prosperity that the coming of the great Clow plant is to bring. While this prosperity is yet not far from the horizon, yet it is as certain as the dawn of another day. In the meantime there has been a forced pressure put on; business has been overdone in nearly all lines, and commercial life has not been as prosperous as it was a year ago. The year 1910 ought to be the bright morning of the new day. We believe it will bring the greatest business boom Coshocton has ever seen. However it depends on citizens as individuals. The policy of the municipality must be one of care and caution and not of extravagance. The way must be felt; the increase of taxes must not be thought of till the future shows a little better just what conditions are. If rightly managed, Coshocton will strike prosperity by this time next year at the flood tide. But till then the conservative policy must prevail.

* * * * * *

Each year the mortality list for the year just closed numbers more and more those whom we have known and loved. The 1909 list as published in The Age includes the names of many whose living has left the world and this community the better for their having been in it.

* * * * * *

Eggs 35 cents a dozen. Well, like the rooster in the ad, "that's something to crow about". Why doesn't some one invent a way to make the shells edible?

CONFERENCE HELD FOR ROSCOE LIGHTS

At a conference between Mayor McMullen and Messrs Martin and Finlay of the Roscoe council, and Pres. Himebaugh of the Light Co., held in Coshocton Thursday night, an agreement was reached on price and number of the new arc electric street lights for Rosco.

The matter will now be brought before the village council at its meeting next week and probably be passed, as Roscoe in general strongly favors the proposition.

The price is considered a very low one. It is for lights from dusk till midnight, at a cost of $43 each per year. There are to be seven and perhaps ten lights installed as soon as the contract is made.

Hick's Capudine Cures Sick Headache

Also nervous Headache, Travelers Headache and aches from Grip Stomach Troubles or Female troubles. Try Capudine—it's liquid—effects immediately. Sold by C. E. Anderson and all druggists.

JOHN L. SULLIVAN AND KILRAIN MAY COME TO TOWN

John L. Sullivan and Jake Kilrain the two noted ex-masters of the prize ring may come to Coshocton with their vaudeville show. Their agent Charles Klopat, was in town last night in conference with Manager Williams of the theatre and was trying to arrange for a date about Jan. 20. Negotiations are on and the big attraction may be secured.

The peculiar properties of Chamberlain's Cough Remedy have been thoroughly tested during epidemics of influenza, and when it was taken in time we have not heard of a single case of pneumonia. Sold by all dealesr.

Chas. Hoagland of Keene went to Columbus Friday on business.

Harsh physics react, weaken the bowels, cause chronic sonsitpation. Doa ,s Regulets operate easily, tone the stomach, cure consitpation. 25c. Ask your druggist for them.

Little Things Annoy or Please Us

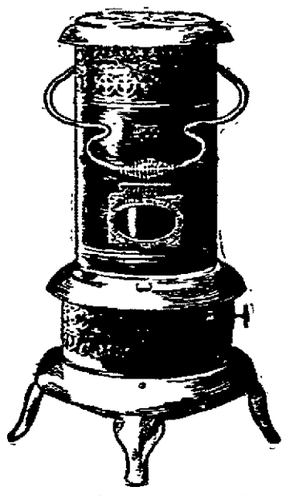

Little things annoy us—the little curl of smoke that, if left alone, would soon smudge the furnishings and make work for the house-wife.

There are no annoying little things in the

PERFECTION Oil Heater

(Equipped with Smokeless Device)

They've been banished by hard thought and tireless work. In their stead there are little things that please—that make for comfort and satisfaction. The little self-locking

Automatic Smokeless Device

that actually prevents smoke—the little lock on the inside of the tube that holds the wick in check—keeps it below the smoke zone, so accurately adjusted that it cannot go wrong—these are some of the little things that please—that have contributed to the name and fame of the Perfection Oil Heater.

The most satisfying heater you can buy—always ready—easy to manage—always dependable—quickly cleaned.

Brass font holds 4 quarts—burns 9 hours. Attractively finished in Nickel or Japan in various styles and finishes.

Every Dealer Everywhere. If Not At Yours, Write for Descriptive Circular to the Nearest Agency of the

THE STANDARD OIL COMPANY (Incorporated)

INDIGESTION AND STOMACH TROUBLE ENDS

If you had some Diapepsin handy and would take a little now your stomach distress or indigestion would vanish in five minutes and you would feel fine.

This harmless preparation will digest anything you eat and overcome a sour, outof-order stomach before you realize it.

If your meals don't tempt you, or what little you do eat seems to fill you, or lay like a lump of lead in your stomach, or if you have heartburn, that is a sign of indigestion.

Ask your Pharmacist for a 50-cent case of Pape's Diapepsin and take a little just as soon as you can. There will be no sour rising, no belching of undigested food mixed with acid, no stomach gas or heartburn, fullness or heavy feeling in the stomach, Nausea, Debilitating, Headaches, Dizziness of Intestinal griping. This will all go, and besides, there will be no undigested food left over in the stomach to poison your brath with nauseous odors.

Pape's Diapepsin is a certain cure for out-of-order stomachs, because it prevents fermentatiion and takes hold of your food and digests it just the same as if your stomach wasn't there.

Relief in five minutes from all stomach misery is at any drugstore waiting for you.

These large 50-cent cases contain more than sufficient to thoroughly cure almost any case of Dyspepsia, Indigestion or any other stomach disturbance.

Ten Years Ago Today

From The Age of December 17 1899.

Thursday afternoon Dr. Marshall desired to call on a patient but on looking out of his office window he failed to see his horse. He started a search, and notified the police Soon after the police had been notified he saw his horse come trotting down Main-st. being driven by one of his friends who had borrowed the animal.

Mayor Cassingham has received an invitation from Mayor Swartz of Columbus, inviting the mayor, council and heads of departments to attend the inauguration of Gov. Nash.

Thomas Smith and family have moved from Plainfield to Coshocton locating at 503 North Ninth-st.

Arrangements have meen made for the Newark Elks to give two entertainment in this place New Years Day. The company numbers 40.

Adams Bros. the contractors, who are paving Walnut-st., have a force of men at work making the stretch between Fifth and Cherry-sts. passable. The roadway is being leveled and a considerable amount of gravel will be placed in the excavation.

Manager Lecky and his force of linemen have completed the work of wiring buildings in which messenger boxes have been placed, and this afternoon work was commenced stringingthe outside wires. Some boxes will be working tomorrow.

Miss Ada Klossen entertained her school at her home on Main-st. Friday evening. A portion of the program for the afternoon was rendered and appetizing refreshments were served. It was a jolly affair and the guests enjoyed every moment of the time.

Sage of the Age

Don't say you don't know of anything to give for a Christmas present; just think of the some friend you could make happy by sending The Daily Age.

A Coshocton lad who called his two kittens "Tom and Jerry" was asked why he did not call them "Cook and Peary". "These are not polecats" was the astonishing reply.

It looks ridiculous to go out of town to buy goods when Coshocton merchants have such a complete array of goods to choose from.

Santa Claus might do an act of real charity if he would bring Coshocton a trolley line.

Hypnotism is to be the attraction at the theatre next week; doubtless many husbands would like to have their wives go into a trance until after Christmas.

For Over Fifty Years

Mrs. Winslow's Soothing Syrup has been used for over Fifty Years by Millions of Mothers for their Children while teething, with perfect success. It soothes the Child, softens the gums, allays all Pain; Cures Wind Colic, and is the best remedy for Diarrhoea. Sold by Druggists in every part of the world. Be sure and ask for "Mrs Winslow's Soothing Syrup," and take no other kind. 25 cts. a bottle.

NOW IS THE TIME HERE IS THE PLACE

To Make Your Christmas Purchases Satisfactorily

CHRISTMAS BOXES FREE

Our store itself looks as fine as a store ever looked, with Christmas goods everywhere and everybody in Christmas spirit, and the assurance that the good qualities of everything has been looked out for and that prices are right.

Now is the time to see things, for every day more people will be here and with crowded counters it is not nearly so easy to look about in leisurely fashion.

HOSIERY NECKWEAR AND SOX TO MATCH

The newest thing in Xmas gifts—nicely boxed and very pleasing. Call and see them at

98c to $2.48

FANCY VESTS
98c TO $3.98

HANDKERCHIEFS
Fancy or white silks, pure linen, plain or initial—all kinds and nicely boxed, at
5c to 48c

SUSPENDERS
Arm bands and garters in holiday boxes—A most acceptable gift, at
48c, 75c, 98c

NECKWEAR
In fancy Xmas boxes, light or dark silks—Beautiful patterns for all tastes, at
19c, 25c, 48c

MUFFLERS
In silk or wool—beautiful designs in all colors, each in Xmas boxes, at
25c to $2.98

BATH ROBES
Or Smoking Jackets in large assortment—A big savings on them, at
$3.00 to $5.00

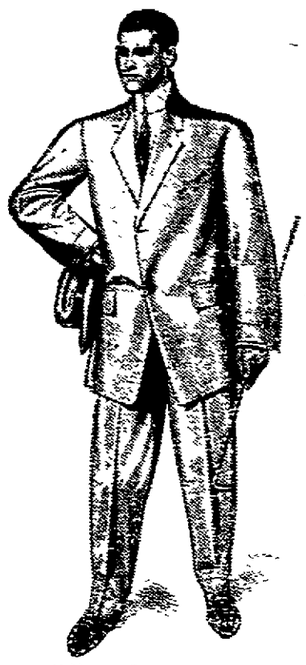

"THE NEW STORE."

SUITS AND OVERCOATS

What better, more practical gift? But be sure that it is a good suit or overcoat, one that will leave nothing to be desired in looks or wear. The surest way is to get it here. Coshocton's most dependable clothing store In case you should not get the exact size required, we will gladly exchange or make necessary changes after Xmas.

Our clothing embraces the very lateset styles in newest patterns in wool fabrics — fit and workmanship the best. See them at

$7.50, $10, $12.50, $15, $18

"The Home of Good Clothing"

"Your Money Back for the Asking"

Music Every Evening Until Xmas

THE BUCKEYE

Music Every Evening Until Xmas

W. R. POMERENE'S FIRM IN GRAFT CASES

The man whom Atty. Gen. Denman has chosen to assist him in prosecuting the cases against former state officials to recover funds said to have been illegally taken, is Henry J. Booth, well known in Coshocton as the senior member of the firm of Booth, Keating, Peters & Pomerene, the latter being William R. Pomerene, also of the firm of Pomerene and Pomerene Coshocton.

AGE WANT ADS
Read for profit—Use for results

PNEUMONIA

kills its tens of thousands. COWANS PREPARATION kills pneumonia by destroying the congestion and inflammation. Quick relief for colds, croup, coughs, grippe, pains and soreness in lungs and throat. External and harmless. All druggists. $1.00, 50c, 25c.

You'll do Better at People's Shoe Store

Note Our Reduced Prices on Holiday Footwear

Men's Fine Shoes, Gun Metal Blucher, while they last, special..... **$1.49**

Young Men's Fine Dress Shoes, in all Leathers, all styles, button or lace, very snappy, special..... **$1.95**

Ladies' Fine Shoes, good wearers, while they last, special..... **$1.19**

Young Ladies' Fine Dress Shoes, in all Leathers, all styles, button or lace, latest novelties..... **$1.95**

Men's and Women's Overgaiters, 75c grade—Special this week 33c.
A good assortment of Christmas Slippers at Lowest Prices.
A full line of Rubbers at prices to suit you.

PEOPLE'S SHOE STORE

LEADERS OF LOW PRICES.

317 W. MAIN ST. OPP. COURT HOUSE

What to Give Where to Buy

A visit to this store solves the two perplexing questions of the day, here are to be seen the largest stocks of practical gift goods in this city — the prices quoted will convince you of their worth.

China and Doll Babies at 1-4 to 1-3 off

We are closing out these two lines and in doing so offer some exceptional bargains, china cups and saucers, salads, celery dishes, berry sets, vases, etc., at 1-4 to 1-3 off.

Dolls and Doll Heads

Special kid body doll, jointed, bisque head, at 98c each.
Doll heads from 5c to 50c each

Departments that will help you solve the gift problem.

Fancy Linens 25c to $2.50
Umbrellas, 98c to $8.00
Rugs, 98c to $40.00
Neckwear, 25c to $1.00
Handkerchiefs 5c to $1.50
Suit Cases and Bags, 98c to $6.00
Gloves, 50c to $2.00
Hosiery, 15c to $2.50

Aprons, 25c to $1.25
Sweater Coats, 50c to $6
Silk Scarfs, 50c to $3.00
Wool and Cotton Blankets, 50c to $10.00
Wrappers and Kimonas, 50c to $2.98

For the Men Folks

Gloves, 10c to $1.50
Neckwear, 25c to 50c
Sweaters, 50c to $2.50
Handkerchiefs, 10c to 50c
Suspenders, 25c to 50c
Umbrellas, $1 to $5.00
Shirts, 50c to $1.50

Headquarters for Christmas stamps.

The Thompson-McKeown Company

NewspaperARCHIVE®
NewspaperARCHIVE®

There's a Duty You Owe Youself

You need new garments—we've too many. Price alone doesn't mean anything in a clothing sale, it's what you get for the price that counts. The looks may be good, but if it isn't built good the looks soon depart. The name "Leavengood" in a garment *means something* to you.

One-Fourth Off Regular Prices

means more to you. A paying investment of 25 per cent. and you get a garment that has a business asset besides, for appearances count. You get the right clothes that will make you right with style. Clothes with more than looks in them. Clothes with cloth stability, tailoring thoroughness, and every quality of betterment that means *satisfaction* the day of the try-on and many a long day ahead.

Raise your expectations when you come to this store tonight or tomorrow.

J. B. LEAVENGOOD

The Cash Clothier

EXTRA! EXTRA!

Saturday Specials From Our Garment Section

Tomorrow — Saturday — sees the climax of value giving in our ready-to-wear department, for our stock is entirely too large for this season of the year. To effect a quick clearance we offer, starting Saturday, ready-to-wear things at STARTLING BIG REDUCTIONS Cost and value is not considered—the point being to reduce stock and we believe the prices we have made will be a quick method. Note carefully the reductions as given below:

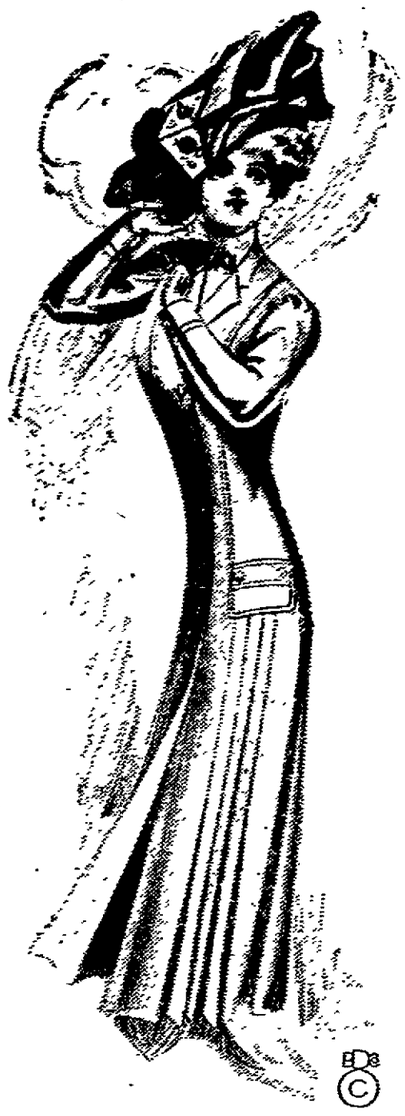

50 SUITS AT HALF PRICE

$20 Suits	$10.00	$22 Suits	$11.00
$25 Suits	$12.50	$27 Suits	$13.50
$22.50 Suits	$11.25	$28 Suits	$14.00

AND SO ON WITH EVERY PRICE

CHILDREN'S AND LADIES COATS ONE FOURTH OFF

$5 Coats	$3.75	$10 Coats	$7.50
$12.50 Coats	$9.38	$15 Coats	$11.25
$16.50 Coats	$12.38	$18 Coats	$13.50
$20 Coats	$15.00	$25 Coats	$13.75

AND SO ON WITH EVERY PRICE

50 SUITS—ONE FOURTH OFF

$15 Suits	$11.25
$19 Suits	$14.25
$22.50 Suits	$16.88
$27.50 Suits	$20.62
$20 Suits	$15.00
$16.50 Suits	$12.38
$25 Suits	$18.75
$30 Suits	$22.50

AND SO ON WITH EVERY PRICE

LADIES DRESSES—ONE-FOURTH OFF

$12.50 Dresses	$9.38	$15 Dresses	$11.25
$10 Dresses	$7.50	$16.50 Dresses	$12.38
$18 Dresses	$13.50	$20 Dresses	$15.00

AND SO ON WITH EVERY PRICE

SILK DRESSES—HALF PRICE

$15 Dresses	$7.50	$20 Dresses	$10
$18 Dresses	$9.00	$25 Dresses	$12.50

AND SO ON WITH EVERY PRICE

ALL FURS REDUCED

We are allowing a liberal discount on any and all Furs in our stock, enabling you to buy any kind of a Fur piece or Muff you might want at this special "before Xmas" price. Ransom's Furs are better—ask about them and also about the new prices.

THIS IS YOUR CHANCE

To save and save big on ready-made Suits—Dresses, Coats and Furs—Don't hesitate to take advantage of these special low prices for they mean good old dollars to you.

The Ransom Dry Goods Co.

SOCIETY

THE CALENDAR

FRIDAY

Intermediate society meets with Miss Alice Milligan.

Kappa Sigma Chi Initiate

District 7 of the M. E. church meet at the church parlors.

Church of Christ young people meet

Mrs. St. Clair entertains with Stitchery.

SATURDAY

U. B. Bazaar and supper in the Rodgers Building.

King Heralds meets with Miss Gladys Dencer on 8th-st.

A more pleasant experience could not be had than to be with one's old school mates again. This was the pleasure Miss McGaw of Chicago, had when Mrs F. E Pomerene entertained three tables at cards Thursday night at her home on Chestnut-st.: ther were all old school mates of Miss McGaw when she lived in Coshocton. A dainty course luncheon was served at the conclusion of the game. Miss McGaw is the house guest of Mrs Pomerene.

Thursday afternoon Mrs. Elizabeth Starkey entertained the Roscoe W. C. T. U at her home in Roscoe. Devotional exercises were conducted by Miss Anna Furgeson Following this was the secretary's report. Mrs Mirise gave a report on the committee of resolutions at the state convention at Toledo. A paper on "Who Shall Stay the Gambeling Craze?" was given by Mrs. Parks The Parlimentary drill was disposed of by Mrs. Hushour The meeting adjourned to meet with Miss Anna Furgison in January.

Thursday afternoon the Warsaw W. C. T. U met at the home of Mrs. Mathew Crawford. Devotional exercises were conducted by the president. Mrs. J. D. Clark Following this the report of the secretary was given. A parliamentary drill was given by Miss McClure and a new society was organized to be known as the L. P. M. Mrs. S G. Shaw was appointed superintendent. The sum of $10 was appropriated for the anti-narcotic fund. Mrs. Bucklew and Mrs. Maston were appointed a committee on soliciting honorary members to circulate the anti-cigarette bill. The next meeting will be held with Mrs. Riley Brillhart, on Jan. 13.

Miss Lucia Bargar will make her formal bow in Columbus society at a large reception to be given Friday afternoon by her sister Mrs Francis A. Sells, at 545 East Town-st. Miss Margaret Sells will also be introduced. Miss Bargar has been the guest of Miss Jessie Smith a number of times and has a large circle of friends in Coshocton.

At her home on East Chestnut-st. Thursday Mrs. I. T. Reed pleasantly entertained the Mary Reed Missionary society of Grace church. The meeting was opened by devotional exercise by Miss Mildred Norris. Roll call was responded to by "My Earliest Recollections of Christmas." Miss Isabelle Roberts gave a most interesting paper on Christmas in Italy and Mrs. Heffelfinger followed with her paper on Christmas in France. A splendid report of the branch meeting at Wheeling by Mrs Dr. St. Clair and the Xmas offering was made for two new missionaries who go out the first of January. After the business session refreshments were served.

In the absence of the president, the vice president. Miss Weisser, had charge of the meeting of the Woman's Home and Foreign Missionary society at the home of Mrs. Milton McCormick Thursday night. After the devotional exercises by Miss Weiser a paper on Slavery was given by Mrs Eckert. Mrs. Curtis and Miss Weisser had papers on missionary work. A very interesting talk on the work of missionaries was given by Mrs. Cox and Mrs. Venneburg. Jan. 13 will be the date for the next meeting at the home of Mrs. I. T. Smith.

Mrs. Arthur Woelfe informally entertained a few tables at bridge Thursday afternoon complimenting Miss McGaw of Chicago After a well contested game, a dainty luncheon was served by the hostess

The class of 1911 will hold a meeting at the home of Miss Mary Almack Friday night

Mrs Carl Herbig was the hostess of her sewing club Thursday afternoon at her home on South Third-st. After a very pleasant afternoon with the needles an appetizing lunch was served by the hostess.

The members of the high school faculty leave Saturday for their homes to visit during the holidays. Miss Isabelle Roberts leaves for Cleveland. Miss Freeman goes to Chillicothe. Mr. Pence to St. Paris: Mr. Harner to Bellefontaine. Mr. Oxley to West Bedford and Mr. Gehres to Waverly and Columbus.

Thursday night at their attractive quarters the I. O. O. F. lodge gave another one of their delightful dances this being one of the series of dances which they are giving this winter. Wright's Colored Trio of Columbus furnished the music

he Thursday night prayer meeting of the M. E. Church will meet at the home of Mrs Henry Richards on North 9th-st.

Homer Swihart who is a Senior at Andover Academy will spend his holiday vacation with a colege friends in Brockton, Mass

Miss Edna Drummond arrived Friday to be the guest of Misses Laura and Cozette Fisher during the holidays Miss Drummond is musical instructor at the Muskingum college.

Dr and Mrs Bancroft and daughter went to Columbus Friday morning to spend the holidays.

Perry Neldon, student at Delaware will arrive home next Wednesday to spend the holidays with his parents, Mr. and Mrs Uriah Neldon of South Seventh-st.

Mrs R G. Gifford is suffering with an attack of tonsilitus

CARHARTT AND SHAW WISH YOU A MERRY CHRISTMAS

We are prepared to help you select a gift Some beautiful hats at the lowest prices ever offered at this time of the year.

One-third off on all ostrich plumes.

All hats must sell at once, regardless of prices.

Why not buy a good hat cheap.

COPYRIGHT.

The Fruits of his labor a man can enjoy in his old age when he is thrifty and industrious and has placed his money in a safe and productive savings institution like the

Peoples Banking Company

Economizes eggs, flour and butter; makes the biscuit, cake and pastry more appetizing, nutritious and wholesome

GETTING READY TO BUILD NEW FREIGHT HOUSE

The first steps toward the building of the new Wheeling freight house were taken Friday when the old Colony house which stands on the corner of the property recently purchased by the Wheeling company, was placed on rollers preparatory to being moved to the corner of Sixth and Elm sts. The house was purchased from the Wheeling company by E O Selby of this city. It will be remodeled and rented

The house will be moved from the railroad property by the latter part of the week. It is not thought however that the Wheeling company will begin active work on the construction of the building before the weather breaks.

SIX DEAD

PHILADELPHIA, PA., Dec. 17—Five girls and Freman Joseph Toner lost their lives in a fire that destroyed the Schrack and Sherwood undertaking supplies plant today.

First and final account filed by executor of Andrew J. Craig, deceased.

We Save You Money

There is nothing which means more to you at the Christmas season than to be able to save your money and that is just what we can do.

Besides you know that in selecting diamonds, watches, chains, watch fobs, rings, fancy clocks, necklaces, festoon necklaces, scarf pins, brooches, charms and bracelets, we have no superiors.

ICY HOT BOTTLES

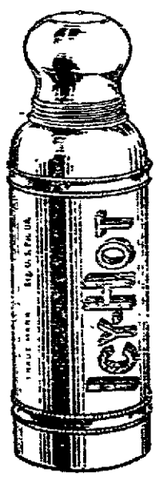

Keep contents either Icy Cold or Steaming Hot for days. All sizes in stock—**$3.00 to $5.75.**

Our Motto is: "Reliable Goods at Reasonable Prices."

C. M. Hay

The Jeweler

READ FOR PROFIT **AGE WANT ADS** USE FOR RESULTS

NEWSPAPER ARCHIVE® NEWSPAPER ARCHIVE®

Christmas Candies

We have the largest and freshest stock of fruits, nuts and candies.

CANDIES FROM 5c PER LB. UP

ALL PURE

MIXED NUTS ..... 2 lbs. for 25c.
ENGLISH WALNUTS ..... 20c lb.
ORANGES ..... from 15c per doz. up

M. MERCURIO

COR MAIN AND SIXTH.

USEFUL GIFTS

Make that gift a pair of Brendel's Shoes or a pair of comfortable House Slippers.

Men's and Women's Slippers from 50c to $1.50

Buy a pair of Rubber Boots for the little fellow they will please him.

Brendel Bros.

FITTERS OF FEET

Christmas Sweets

Candies, Fruits, Nuts,

Lenox Chocolates in Christmas Packages

SPECIAL SALE OF FLORIDA ORANGES FOR SATURDAY ONLY

LARGE LUSCIOUS FLORIDA ORANGES, 18c PER DOZ. — Guaranteed to be sweet.

English Walnuts, 16c and 20c lb.

Mixed Nuts, 14c lb.

M. M. ABOOD

553 MAIN STREET

WHO MAKES HIS OWN CANDY?

Most all confectioners say they do. but do they? We say NO and can prove it. When you see pails and boxes of candy in a candy store, or where they have empty pails in front of the store for sale, they don't make their candy.

How we prove to you that we make our own candy, we will let you see us make it. We will sell you the recipes and ingredients to make it, if you want any other proof we have it. Come and see.

HISSONG'S KANDY KITCHEN

COSHOCTON, OHIO

The place that makes what they say they do.

Dwelling House at a Bargain

Two-story dwelling house with slate roof splendid location, brick walks, good cistern, lot 53x150 ft., located on 10th-st. Price $1,500. Terms: $600 cash, balance in monthly payments. Inquire

Mizer's Insurance Office,

Gray Building, Cit. 'Phone 133B or 354.

Dress Suit For Sale...

Good as New—too small for present owner. Inquire

Jackson & Wisenburg

LEWIS CLAIMS HE HAS BEEN RE-ELECTED

WHEELING, Dec 17—Thomas L. Lewis, national president of the United Mine Workers of America, tonight declared before leaving for Indianapolis that he has been re-elected president of the union. He said in 29 Ohio locals the vote showed a proportion of four to one in his favor

A sprained ankle will usually disable the injured person for three or four weeks. This is due to lack of proper treatment When Chamberlain's Liniment is applied a cure may be effected in three or four days. This liniment is one of the best and most remarkable preparations in use. Sold by all dealers.

Ordered to Leave Town

Hayes Woods who was arrested Wednesday night for disorderly conduct was arraigned before Mayor Hamilton Friday morning and pleaded guilty to the charge and was given a fine of $1 and costs and was ordered to leave the city within 24 hours. Woods said that he would go to King's Mills where his sister lives and enter into the fish business.

The greatest danger from influenza is of its resulting in pneumonia. This can be obviated by using Chamberlain's Cough Remedy, as it not only cures influenza, but counteracts any tendency of the disease towards pneumoia. Sold by all dealers.

OBJECTION RAISED TO ASHES IN ROAD

"The township trustees should put a stop to this building of breakers over the country roads with coal ashes or anything else" remarked a local autoist to an Age man today. "On Hardscrabble hill a bump breaker has been made by dumping ashes across the road: a sort of street crossing as it were This is bad for horses and wagons and especially for autos. It breaks springs. There is a law preventing public highways being thus mutilated and the law ought to be enforced."

A PLEASANT WAY TO CURE CATARRH

Poor deluded victims!

Continually sprinkling and spraying and stomach dosing.

What are you doing it for?

Trying to kill the catarrh germs?

Might just as well try to kill a cat with fresh milk.

Sticking a piece of chewing gum in the upper left hand corner of the right ear would slaughter just as many germs.

You can't kill the germs that cause catarrh unless you get where they are.

You can get where the germs are by breathing Hyomei, the powerful yet soothing antiseptic, which is prepared especially to kill catarrh germs—Just breathe it in, that's all. It gives joyful relief in five minutes It is guaranteed by C. E Anderson to cure catarrh, or money back.

It is sold by leading druggists everywhere. A complete outfit including inhaler costs $1.00. Extra bottles 50c. Cures sore throat coughs and colds.

"I take special pride in recommending Hyomei to asthmatic sufferers, as I know by experience that it is a remedy that cures. I have not since using Hyomei had any recurrences of asthma"—Mrs. Wm. Burton, Owosso, Mich., June 22, 1909.

ONE

Of Coshocton's Prominent Society Women Has Troubles Of Her Own.

Married life has its charms and pleasures but in this case marriage seems to be a failure. This lady has been experiencing all kinds of trouble trying to please Hubby and the real trouble has been that, until she tried Snyders famous 20c coffee marriage was a failure, but now married life with her is one sweet dream of happiness. Snyders grocery make coffee and tea a speciality and are sole agents for Chase & Sanbourns high grade teas and coffee and can boast this year of selling 4 tons of their 20c grade of coffee alone Phone Snyder to deliver to your door each week a pound of their coffee or tea and you will always have the best that money will buy.

BOYS WANTED AT GLASS FACTORY

In spite of the fact that upward of 600 men and boys are employed in the glass factory, there is still a demand for more labor Boys are especially wanted, and the company advertises today for more boys. They will hire all the boys who will apply and pay them excellent wages. No trade is higher paid than the glass blower and the boys who start in have an opportunity to learn this trade. A dozen or so girls are employed in the packing department.

STOPS FALLING HAIR

Ayer's Hair Vigor is composed of sulphur, glycerin, quinin, sodium chlorid, capsicum, sage, alcohol, water, perfume. Ask your doctor about this. Follow his advice. Promptly checks falling hair. Completely destroys dandruff. An elegant dressing.

Does not Color the Hair

J. C. Ayer Company Lowell, Mass.

For That Xmas Gift

You can select nothing better than a pair of our many different styles of slippers, or a pair of our beautiful Indian Moccasins

Men's Tan Leather Slippers 50c
Men's Brown or Black Kid Slippers $1.00
Men's Brown or Black, Kid-Lined $1.25
Men's Extra Fine Black, Tan, Chocolate, Wine or Red Chamois-Lined $2.00

DANCING SLIPPERS FOR MEN AND WOMEN

Men's Patent Pumps and Oxfords $2.00
Men's Black Kid Oxfords $1.50
Women's Black Satin Ankle Strap Pumps $3.50
Women's Patent or Kid Slippers ..... $1.75 to $3.00

WOMEN'S HOUSE SLIPPERS

Felt Slippers, in Red or Black, Fur-Trimmed 75c
Very Fine Melton Cloth Slippers, Flexible Soles, in Black, Brown, Green, Grey, Blue or Tan ..... $1.00 to $1.50

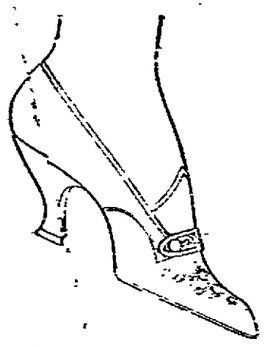

Colored Velvet Slippers, all sizes—25c.

CANTWELL'S

CHRISTMAS RUSH

IS ON AT THE

N. Y. Racket Store

Everything to Make Everybody Happy Christmas

What happy days these are in Toy-land

Toy Pianos, Playing Circus Clowns performing. Rubber Balls bouncing, friction vehicles hill climbing, tops spinning, toy guns popping, horses dancing, and all this medley of sounds mingled with the shouts and laughter of groups of gleeful children.

DRESSED DOLLS

Largest variety of beautiful dressed dolls ever struck Coshocton, the whole doll family to select from. Beautiful curly hair, jointed limbs, movable eyes, natural teeth, with shoes and stockings, cheaper than ever—10c, 15c, 25c, 39c, 49c to $2.50.

TOY PIANOS

What a fine musical instrument and how instructive for the little ones. What enjoyment they can have for 10c to $1.75.

CLARK'S FRICTION TOYS

Engines that draw the 20th Century limited, street car with passengers, autos with lightning speed, extinguishing fire engines, hook and ladder companies. All these are strong and durable at a great saving, at these prices, 59c, 75c and 98c

IRON TRAINS

With engines and passenger coaches, limited mails, with vestibule cars—10c, 25c, 50c 75c

GO-CARTS

Don't fail to see the great values I am offering in Go-carts this Christmas from the cheap 25c kind to the latest improved collapsing with hood, all steel, leather trimmed and rubber tires. What pleasure it affords the little girls—25c to $3.75.

MAGIC LANTERNS

Girls, well as boys, can have a moving picture show of their own at home. They afford a great deal of pleasure at little cost—25c, 50c, 75c to $2.00.

DRUMS

You can't keep the boy down he's bound to be a drummer boy—cost you little for the music—10c to $1.50.

BOOKS AND MORE BOOKS

A solid counter of books from the 50c Book for the boys and for the children at 3c each.

HANDKERCHIEF

Handkerchiefs of all description for the grandparents, father, mother and children, never known to be such great values as I have in this department—3c to 50c each.

SLEDS

The boy's friend that can't be broken and can't be beaten as racer—50c, 75c, 98c, $1.25 $1.79

LADIES AND GENTS' UMBRELLAS

Nothing is more appropriate than a fine Umbrella for Xmas present. I have a big assortment to select from. Paragon frames, steel rods, English tape edges, fine covering and the latest style handles for the small price of $1.00 to $2.50 each.

CUT GLASS AND WATER SETS

A very useful present as well as ornamental, can be used on most any occasion: prices lower than ever—$1.00 to $2.89.

Fine Cut Glass Pitchers, $1.19 to $1.39

Fine Cut Tumblers, set $1.50

XMAS PRESENTS FOR BOYS

Steel express wagons, Irish mails, repeating air guns, velocopedes, drums, crokinole boards, violins, trumpets, cornets, trombons, money banks, games, black boards, target pistols

2,000 LBS. XMAS CANDIES

Manufacturers agents for Xmas candies, largest assortment candies ever shown in Coshocton. Some 50 kinds to select from. We make special effort to please school teachers and Sunday schools for Xmas treats.

Swebtest purest and most wholesome candy, only 10c per pound, others charge 15 to 25c.

TOY FURNITURE SETS

Greatest house toy for the little ones, maple and oak finished, such as dressers, sideboards, beds, tables, chiffoniers, and wash stands, cost counts nothing—5c to 75c each.

FINE IMPORTED CHINA

You save middle man's profit buying china at the New York Racket store. I buy this only through the largest importers in this country. There is nothing more acceptable for nice Xmas presents than China: such as dinner plates, cups and saucers, chocolate pots, cracker jars, celery trays, spoon trays, fancy plates, sugar and creams, berry sets, gravy boats, saucers, puff boxes, pin trays, nut bowls, chop plate, cake plates, salads, hair receivers, shaving mugs, mustards, nut sets, salts and peppers, etc.

Don't miss seeing my stock of china. I can save you 20 to 40 per cent on your purchase

BURNT WOOD

Greatest values in burnt wood ever shown in this city, some 20 different kinds, usually sell 15 to 50c each. Special Xmas sale, 5c, 10c, 15c each.

MISCELLANEOUS PRESENTS

75c men's sweater coats, 50c
75c men's heavy Jersey shirts, 49c
75c ladies silk scarfs, 50c.
$1.25 ladies opera shawls 98c
$1.25 ladies black petticoats, 98c.
50c Men's P. D. shirts 39c
50c ladies fleeced underwear, 43c
$1.75 Velvet Rugs, $1.28
75c Fascinators, 48c
$1 set plated knives and forks, 75c
69c rocking horses, 59c
$3.25 decorated parlor lamps, $2.79
$1.00 Slop Jar, 79c
$1.25 set solid sad irons, $1 00
75c roasters, 59c

Greatest inducements for Xmas shop ping ever in Coshocton at the

NEW YORK RACKET STORE

Will close our store Xmas day. Saturday at 12 o'clock.

Good Shoes for Christmas

Don't that sound Sensible, Economical and about the right thing to do with your spare money. Get him or her a pair of nice Slippers or a pair of those great WALK-OVER Shoes, and you have pleased the most critical in the best way imaginable. See our splendid stock of all kinds of Footwear while doing your Christmas shopping. You can buy for less here.

MEN'S BEST BUCKLE ARCTICS $1.50
MEN'S BEST STORM ALASKAS $1.10
MEN'S GOOD RUBBERS 75c
WOMEN'S GOOD RUBBERS 50c
MEN'S FELT BOOTS AND RUBBERS $2.50
MEN'S WATERPROOF LEGGINS 50c

MEN'S SOCKS AND HIGH LACE RUBBERS $3.50

PEACOCK, The Walk-Over Man

NEWSPAPER ARCHIVE®

The Age Want Columns

WANTED

WANTED—To borrow $350.00 for one or two years at 6 per cent interest. Good security given. Address C. G. care Age office. 13-6

WANTED—A boy at once at the Park View Billiard Parlors. 13-6

WANTED—Shirt waists to make. Call at 801 S. Seventh-st. 11-6

WANTED—100 old feather beds Highest cash price paid. Drop card to L. E. Powell or phone Standen Hotel. 14-6

WANTED—Everybody to attend the Bazaar to be given by the Y. P. C. E. of U. B. church in Rodgers building on Dec. 18th. Dinner and supper will be served for 25 cents.

WANTED—Cigar salesman—In your locality to represent us. Experience unnecessary; $110 per mo. and expenses. Write us for particulars. Monarch Cigar Co., St. Louis.

WANTED—Energetic salesman wishing profitable side-line, sell oysters, grocers, markets. Good commissions to men who can get business. W. H. Killian & Co., Baltimore, Md.

WANTED—At once 100 boys. Good wages. Apply Coshocton Glass Company. 17-6

WANTED—Party that carried away bundle of water and gas pipe Wednesday evening are known. If same is not returned at once prosecution will follow. J. S. Squire 16-6

WANTED—Situation as bookkeeper by well qualified young man, will furnish references. Address No. 84 Age office. 13-6

WANTED—4,000 head of turkeys, chickens, duck and geese. Highest market prices paid. Special days to deliver, Monday and Tuesday, Dec. 20 and 21. Chas. G. Lorenz, 111 N. 2nd-st. Bell phone 276, Citz. 257-B. 15-6

WANTED—Middle aged lady with no home to be companion for aged lady and son. A good home for right party. Inquire No. 82 Age office. 13-6

WANTED—Everyone to know that Henry Milder presses repairs and dry cleans men's and women's garments. 128 Hickory-st., Bell phone

FOR SALE

FOR SALE—A nice lot of barred rock cockrels, pure Thompson Strain from a line of layers also a few white rocks and white wyandotte cockerels from my prize winning stock. Frank Retzler, Roscoe, O. Bell phone 1 ring on 134. 13-6

FOR SALE — General household goods—refrigerator, stove, power washer, bed room suits, etc., highest grade Kurtzman piano, half price. Also German-roller bird. 429 S. 3rd-st. 15-6

FOR SALE—Modern 11 room house on Main-st, barn on lot one of the finest locations in city. A bargain to some one at $5500 if you want a desirable home. Chas. W. Loos, Both phones. 15-6

FOR SALE—Some good four, five and six room houses. Some good bargains. Milan Pew, Citz. phine 282-B. 15-6

FOR SALE—Five room house on S. 9th-st. Also preferred stock in Coshocton Glass Co., See L. E. Baughman at Peoples bank or undersigned. L. C. Robinson. 16-6

Circuit Court Decisions

The circuit court at Delaware Thursday sustained the demurrer to the petition in the Mohawk school case. The mandamus to compel the Coshocton commissioners to furnish transportation was refused.

In the case of the Northwestern Insurance Co. vs the Coshocton Glass Co., the motion to dismiss the appeal was overruled in case 4255 and sustained in 4256.

FOR SALE

FOR SALE—Two good residence properties, both modern and well located. Will sell at a bargain. Call Bell phone 560 or see La Barr and Huff, 525 1-2 Main-st.

FOR SALE—Farm of 100 acres known as Katherine Bower farm. For particulars inquire of Frank Bower, Warsaw, O., R. F. D. 3. 11-6

FOR SALE—My Hotel goods and Pool room fixtures doing a good business. Bargain if sold at once. Inquire of J. W. Thomas, Hotel Wilbur, Dresden, O. 13-6

FOR SALE—Six loaves home-made bread 25 cents. Coshocton Grocery Co. 17-6

FOR SALE—Restaurant at a bargain if sold at once. Inquire at Paterson's restaurant, Hickory-st. 17-6

FOR SALE—Have set of Walker Pivot Bin Co., grocery fixtures—am figuring on starting store and want some good responsible party as partner to run same. Post office box 266 13-6

FOR RENT

FOR RENT—East store room in Frew building now occupied by shooting gallery. Will be vacant Jan. 6. Inquire of Mrs. Frew, in Frew building. 13-6

FOR RENT—Six Room house, 1219 Kenilworth-ave. All modern conveniences. Inquire at Judge Nicholas' residence, first door east or Citizens phone No. 2. 13-6

FOR RENT—7 room house cor. Walnut and Second-st. Inquire A. Woefle 834 Walnut-st. both phones. 15-6

FOR RENT—House of 5 rooms in first class condition, water and gas in house. Price $10.50 per month. See Chas. W. Loos, the Real Estate Man. 16-6

FURNISHED ROOMS—for light housekeeping, with bath and all conveniences, 531 Locust-st. between Fifth and Sixth. Citizens phone 463-A. 13-6

FOR RENT—Eight room house cor 16th-st. and Hay-ave. Two rooms upstairs could be used for light housekeeping, gas and water. Inquire Mrs. Lods, Cor. 16th-st. and Hay-ave. 13-6

FOR RENT—A four room flat on Walnut-st., beteen 6th and 7th-sts. Modern Conveniences. Call Citphone 780-A, 227 Lee-ave. 14-6

FOR RENT—Two houses fine location. Chestnut-st., all modern conveniences, including Central heat. Inquire W. A. Himebaugh. 17-6

FOR RENT—$12.00 per month for desirable six room house, bath, gas and all modern conveniences. Inquire No. 82, Age Office. 11-6

FOUND AND LOST

FOUND—Ladies set ring. Call at Coshocton Hdwe. Co., prove property and pay for this ad. 16-6

"Dummy" Wants a Battle

"Dummy" Owens, chief chef at the M. & A. restaurant one of the pugilistic champions of the city, wants to meet some one of his weight in the ring at some near date. "Dummy" fights at about 120 and 125 pounds and he is said to be a fast one with his fists.

Infant Dies

The infant of Mr. and Mrs. Lloyd Carter died at Warsaw Friday

Elected Captain

Ed. Patton, formerly of Coshocton has been elected captain of the O. W. U. football team at Delaware for next year. He is a brother of Mrs. Rollin Barnes and Mrs. Frank Wisenburg, of Coshocton, and Roy Patton, of Franklin Station. He played a star game during the season juts passed.

TODAY'S MARKETS

Union Stock Yards

PITTSBURG, Dec. 17, —McCall, Newburn & Joyce, live stock commission merchants, furnish the following quotations:

Cattle

Receipts light; market slow.

Extra 1450 to1500lbs	$6 85@7 10
Prime 1300 to 1400lbs	6 50@6 75
Good 1200 to 1300lbs	6 00@6 25
Tidy 1050 to 1150lbs	5 60@5 85
Fair 900 to 1100lbs	4 85@5 35
Common 700 to 900lbs	3 75@4 50
Coarse, half fat 1100 to 1400	4 75@5 40
Common to good bulls	2 00@4 75
Heifers, 700 t 1100lbs	3 50@5 50
ulnnn ETAO SHRD O 7890 ETAOA	
Fresh cows and springers	25@60

Hogs

Receipts, 4,000 head. Market active Prices strong to 5c higher.

Prime heavy hogs	$8 45
Prime medium weights	8 35
Best heavy Yorkers	8 30@8 35
Good light Yorkers	8 25@8 30
Pigs as to quality	8 15@8 20
Common to good rough	6 50@6 75
Stags	5 50@6 75

Sheep

Receipts, 1,000 head. Lambs, 10c to 15c higher; sheep steady.

Prime wethers	$5 25@5 50
Good mixed	4 75@5 00
Fair to good	2 50@4 50
Spring lambs, good tochoice	8 40@8 65
Spring lambs, fair to good	7 50@8 25
Spring lambs, culls to fair	6 50@7 25

Calves

Receipts 100 head. Market 50c higher.

Veal calves	$8 00@10 00
Heavy and thin calves	4 50@6 50

(By Terrell's Pvt. Wire)

TOLEDO, Dec. 17—Wheat, cash, 126; corn 64; oats 46

CHICAGO. Dec. 17—Wheat, Dec. 1.16 7-8; May 1.12 7-8; July 1.02

Corn, Dec. 61 3-8; May, 65 3-4; July 65 3-8

Oats, Dec. 42 1-4; May 44 3-4; July 42 3-8

Pork—Jan. 2220; May 1160.

Lard—Jan. 2215; May 1215

Appointment of Executor

Estate of John Art

Notice is hereby given that the undersigned has been appointed and qualified as Executor of the estate of John Art, deceased, late of Coshocton County, Ohio.

Dec. 17, 1909. George Art,
17 24 31 Executor

Capudine for "That Headache"

Out last night? Headache and nervous this morning? Hick's Capudine just the thing to fit you for business. Clears the head—braces the nerves. Try it. At C. E. Anderson's and all drug stores.

Train To Stop At West Lafayette

No. 19 will stop for passengers Saturday of this week and Wednesday, Thursday and Friday of next week.

PILES CURED IN 6 TO 14 DAYS PAZO OINTMENT is guaranteed to cure any case of Itching, Blind, Bleeding or Protruding Piles in 6 to 14 days or money refunded. 50.

The following program will be rendered at the Irving society this evening at West Lafayette, which is the last meeting of this term:

Song, society
Invocation, chaplain
Song, society
Short story, H. P. Timberlake.
Extemporaneous talk, S. S. Gault
Piano solo, Beulah Orin
Recitation, Mary McClain
Vocal solo, Venona Hoffman
Select reading, Gladys Hamilton.
Recitation, Frances Shaw
Vocal duet, Misses Ferguson and Leighninger
Extemporaneous debate: Affirmative, Leighninger; negative, Rank
Vocal solo, E. L. Moorehead
Current events, Ford and Siler.
Piano duet, Misses Browning and Yarnell.

New Well at Tunnel Hill

Preparations are being made to drill a new oil well at Tunnel Hill.

NEW SYSTEM OF PHONE RATES

The new rates at the Citizens' telephone office, which have just been received are based on air-line routes and you pay exactly according to the distance your voice carries over the line In other words the price is regulated by the distance "as the crow flies"

The local office has received maps of the state for each exchange in the county—Coshocton, Cooperdale, Clark Plainfield, West Lafayette and Warsaw. On each map is a rate indicator, or celluloid measuring device, which is fastened at one end at the point on the map where the exchange is located. When a rate to any other point is wanted, the indicator is simply swung around until it makes a straight line between the two points. There on the indicator is designated the rate to be charged. For instance it would cost a little less to talk from Cooperdale to Columbus than from Coshocton to Columbus.

The rates from Coshocton are not greatly changed. Out of 117 towns which were taken as a basis, these having been the ones messages were received from th first part of the month, 17 are advanced in rate, 65 are less and 35 are the same as before. Of the 17 towns advanced, 11 are advanced 5 cents, 5 towns 10 cents and one town 20 cents. Of the 65 reduced, 41 are 5 cents less, 21 ten cents less and three 15 cents less

The same schedule of rates prevail for long distance calls outside of the state.

Personals

Miss Emma McVey of Walhonding will be the guest of her sister Mrs. Clarence Hay for a few days.

Mr. and Mrs. E. C. Thompsin have returned from a business trip to Columbus.

Mrs. Robert Thompson and little daughter Louise of Malverne, Ohio., are visiting relatives in this city.

James. Swihart of Elyria arrived Friday to be the guest of his parents Mr. and Mrs. Swihart on Sout Second-st over Sunday.

Earl Deeds will spend Sunday in Cleveland.

Clarence Wright of Willow Brook was in the city Friday.

Mrs. Ed. Norris of Milfork was shopping in Coshocton Friday.

Friday Mrs. Oscar Cooksey spent the day shopping in Coshocton.

Mrs. B. S. Fletcher of Newcomerstown was in the city Friday

Mrs. Sam Magness of Plainfield was in the city.

Mr. and Mrs. Lon Emler of Plainfield called on friends here Friday.

A motion for temporary alimony was filed by J. C. Adams today in the case of Lillis Cochran vs C. E. Cochran.

WANTED!
100 BOYS
Fine Wages
APPLY
COSHOCTON
GLASS CO.

WILSON SAYS NEW LEAGUE WILL BE ORGANIZED

DENNISON, Dec. 17—The situation in regard to the new polo league continues to remain about the same. Nothing has been given out by the officials of the circuit other than that there are good chances for the organization of the new league. Secretary Wilson in an interview with one of the Ashland publications states that he is confident that the new league will be organized in a few days.

"Suffered day and night the torment of itching piles. Nothing helped me until I used Doan's Ointment. It cured me permanently"—Hon. John R. Garrett, Mayor, Girard, Ala.

FATIMA
TURKISH BLEND
CIGARETTES

Clear, crisp, bracing air. Good sport—and a soothing, comforting aromatic Fatima. Blended from fine Turkish tobaccos—inexpensively packed—twenty luscious smokes.

20 for 15 cents

THE AMERICAN TOBACCO COMPANY

XMAS BOOKS

The One Book Store That Has Everything That Everybody Wants.

NEW FICTION
John Marvel, by Thomas Nelson Page, $1.25
The Silver Horde, by Rex Beach, $1.25
The Foreigner, by Ralph Connor, $1.25.
And 50 others. All new

ILLUSTRATED GIFT BOOKS
American Beauties, illustrated by Fisher
Girls of Today, illustrated by Underwood
Two Lovers, illustrated by Christy.

BEST BOOKS FOR YOUNG FOLKS.
Alger, Henty, Optic and Castlemon Books, 25 cents
Alcott and Meade Books, 35 cents.
Pretty Illustrated Books for little folk—including Linen Books, Rag Books, and Paint Books—10c to $1.00.

SMITH'S DRUG & BOOK STORE

518 Main St. CARTON'S 518 Main St.

A New and Complete Stock of Footwear

OUR CHRISTMAS SUGGESTIONS

SHOES
All the new ones
Men's $1.50 to $5.00
Ladies' $1.50 to $4.00
You know we have the NEW ONES

Boys Tan High Cut
$2.00 to $3.00
"KAN'T WEAR OUT"
Boys Rubber Boots
$1.35 to $2.50
NEW ONES

CHILD'S LEGGINGS
All colors
25c to $1.00
BOY'S TAN LEATHER
$1.25

New Black Buck, Short Vamp, Button — Different from the ordinary
$4.00

SLIPPERS
All New
Men's, all colors, 50c to $2.00
Ladies', all colors, 50c to $2.00
Child's, all colors, 50c to $1.50

FIVE DOORS EAST OF POSTOFFICE
Thos. Carton & Sons
FIVE DOORS EAST OF POSTOFFICE

NEWSPAPER ARCHIVE® NEWSPAPER ARCHIVE®

Most Unusual Sale of Women's Coats and Suits

The Fountain Dry Goods Co.—famous for its many bona-fide sale offerings will start on Saturday, Dec. 18th.

The Greatest Coat and Suit Sale Ever Known in Coshocton

Here is a Plain Straight-Forward Statement:

We will offer on Saturday and all next week garments of good looking, dependable materials, just fresh from the maker—have only been in our store since Thursday — tailored by experts in the very newest styles, at a mere fraction of their value. Our buyer found these garments almost accidentally. They were offered to him at a price by one of our regular manufacturers. He bought them and our customers can save 50 per cent. over regular prices. The good quality that characterizes our ready-to-wear garments is in every coat or suit.

Would you buy a Stylish New Tailored Coat worth $12.50 for **$4.85.**
Would you buy a Long Coat Suit of Imported Cheviot worth $25.00 for **$12.95.**

Then Be At The Fountain Early Saturday Morning

Just Now is Coat Buying Time.

The weather has been mild . Sure enough but the weatherman says it will be wintry ere long. Now just when you need a coat or suit most and need that extra money most we can furnish the garment and save you the money. Think of a $25.00 suit for $12.95 and less.

Sale Will Continue All Next Week.

Saturday is just the beginning. We are going to be active on our second floor all next week. However many good styles come singly. There are not many duplicates. Better be here. Don't wait and regret it.

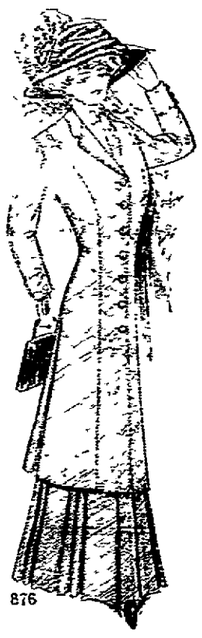

A Word About Quality

In this extraordinary lot of coats and suits the values are better than anything it has ever been our privilege to offer. If. for instance, you can realize that we will sell broadcloth coats worth $35.00, in this sale on Saturday and next week for $17.85. you can get an idea of the price reduction. Early in the season the manufacturer charged us considerably more than this sum for the same garment.

Military Effects in Stylish Tweeds

This group includes some stunning coats for all round every day wear. They're as smart as they can be—the swagger kind and the price—well it is ridicuously low. Come and see them Saturday.

The Garments speak. for them selves—The Values have never been equalled. The careful buyers will profit by this

MID-SEASON SALE.

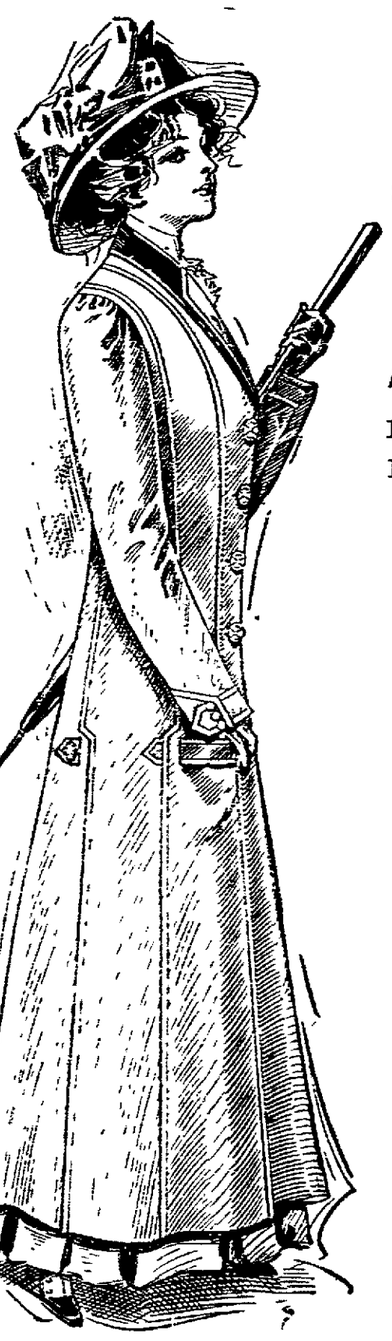

Mid-Season Sale Prices on Suits

STYLISH TAILORED SUITS WORTH $12.50 TO $17.50 at **$8.95**

STYLISH TAILORED SUITS WORTH $25 TO $37.50 at **$12.95**

STYLISH TAILORED SUITS WORTH $25.00 TO $37.5 at **$16.85**

ALL JUNIOR AND MISSES COATS at 25% DISCOUNT

Lot A—Sizes, 6 to 14 years—Sale price $2.69

Lot B—Sizes 6 to 14 years—Sale price $3.75

Coat Prices Cut in Half

GOOD SERVICEABLE COATS WORTH $10.00 TO $17.50, at **$4.85**

DEPENDABLE, STYLISH COATS WORTH $12.50 TO $15. at **$6.85**

COVERT, TWEED AND CLOTH COATS WORTH $15 TO $17.50 at **$9.95**

BEAUTIFUL IMPORTED CHEVIOT COATS WORTH $17.50 TO $22.50, at **$12.85**

SOME BROADCLOTH COATS, WORTH $25.00 TO $35.00 at **$17.85**

A Stupendous Sale of Women's Ready-to-Wear Dresses

Made in the famous one-piece style, which you can have at money-saving opportunities such as;

ONE LOT OF DRESSES WHICH ARE WORTH $10.00 to $15.00 now ..... **$ 6.75**

ONE LOT OF DRESSES WHICH ARE WORTH $20.00 to $25.00 now **$14.85**

THE FOUNTAIN DRY GOODS CO.

MEET ME AT THE FOUNTAIN

NewspaperARCHIVE® NewspaperARCHIVE®